'68

GALLEON

Digitized by the Internet Archive
in 2010 with funding from
Lyrasis Members and Sloan Foundation

http://www.archive.org/details/galleon1968palm

1968 GALLEON

Palm Beach Junior College

Lake Worth, Florida

Volume XXIII

PALM BEACH JUNIOR COLLEGE

SABIDURIA ES PODER

1933

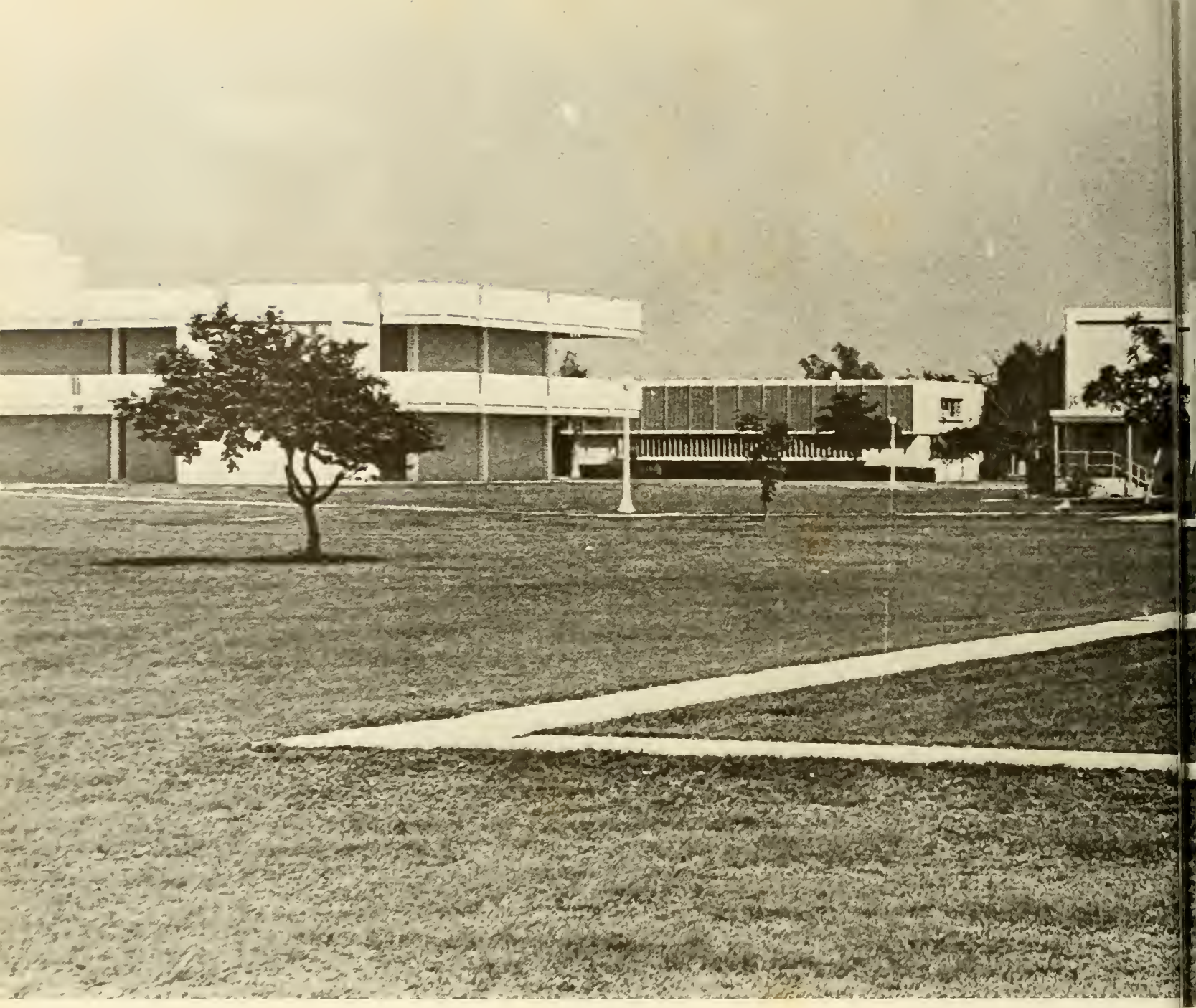

Co-Editors

CHRISTOPHER BATCHELOR
BRENDA ROLISON

Layout Editor

PAULA LANG

Advisor

MRS. OLGA CONNELLY

Cover Design

CHRISTOPHER BATCHELOR

Color Photography

TOM KISKO

TABLE OF CONTENTS

Administration..... 10

Students.....42

Organizations.....74

Highlights..... 138

Advertising..... 174

Knowledge is passed on in many different ways.

And campus life goes on!

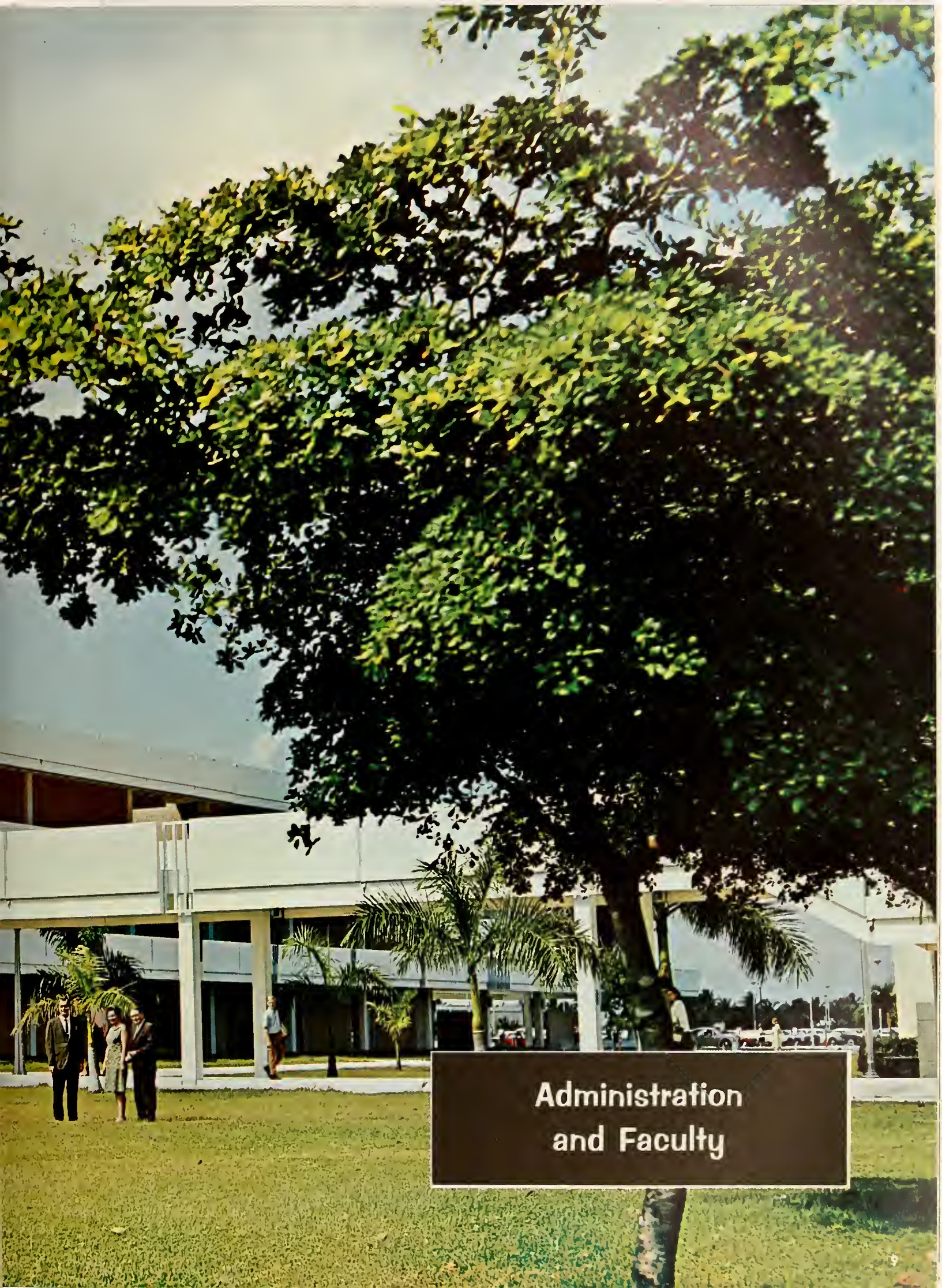

Administration and Faculty

DR. H. C. MANOR, President of Palm Beach Jr. College

The 1967-68 school year has been one of the brightest in the thirty-four years of educational service which Palm Beach Junior College has rendered to the people of Palm Beach County. During all of the college years the appearance of the campus has indeed taken on a NEW LOOK with this graduating class. Our college activities have given each of us a number of fine events to remember with warmth and fondness, and I am sure our program next year will function just a little bit better because you were here.

All of us express our appreciation to the students who worked on the GALLEON because it is through these pages that we recall the people and experiences which have meant so much to us. We shall follow your progress with interest and pride. We look forward to your return visits to the campus, and we solicit your continued support and help with the College program through the Alumni Association.

Our best wishes go with you as you leave Palm Beach Junior College.

Dr. Harold C. Manor

Administration

LAWRENCE H. MAYFIELD
Registrar

Campus of PBJC as seen from the air.

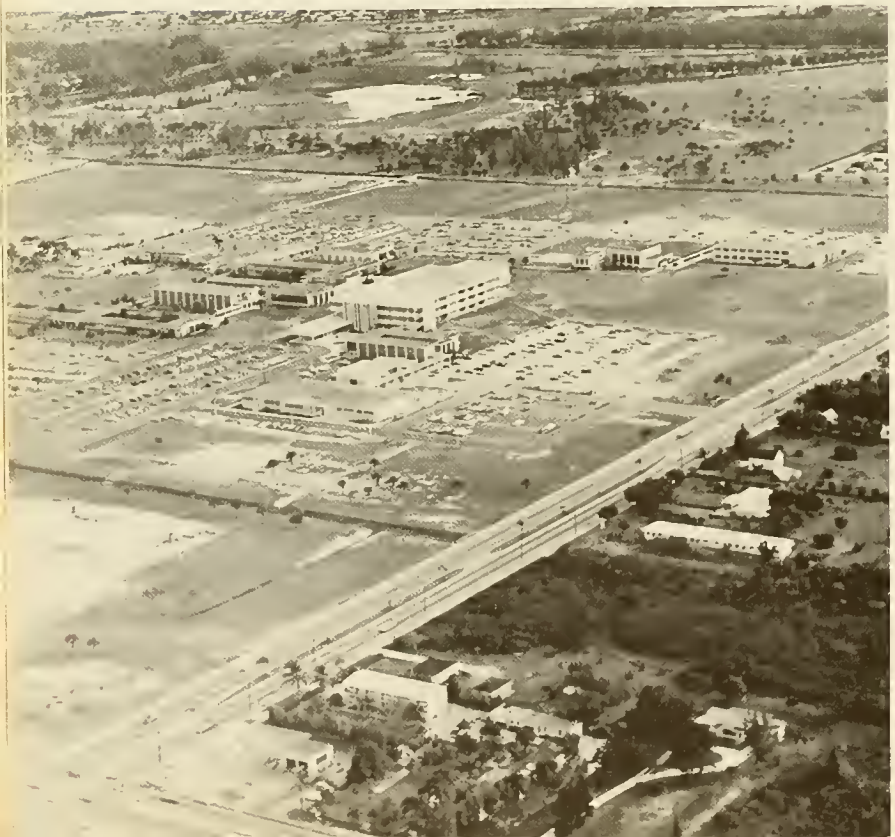

PAUL W. GRAHAM
Dean of Instruction

— Our Leaders

PAUL W. ALLISON
Dean of Special Studies

JAMES BAUGHER
Director of Services

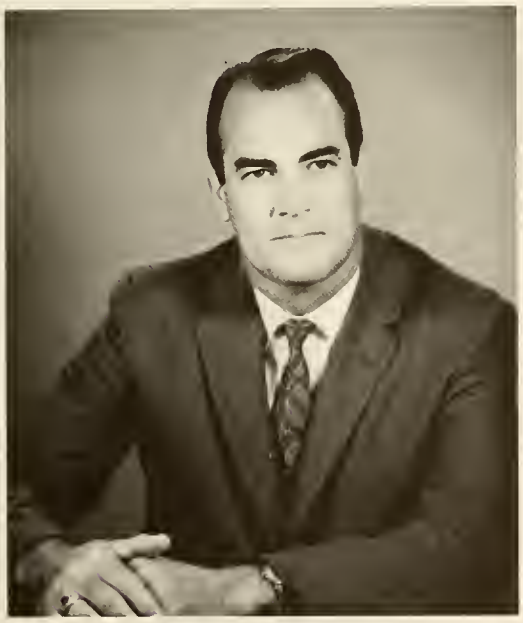

CHARLES G. GRAHAM
Co-ordinator of Evening Division

JONATHAN W. KOONTZ
Director of News Bureau and Information Services

Student Personnel

DEAN PAUL J. GLYNN
Director of Student Personnel

ELIZABETH DAVEY
Dean of Women

Guidance

ROBERT
A. MOSS
Dean of Men

Counselors

Leon B. Warner

Mary Jo Broyles

Francis E. Vincint

Donald
W. Cook

Marian C. McNeely

Paul
W. Butler

Art Department

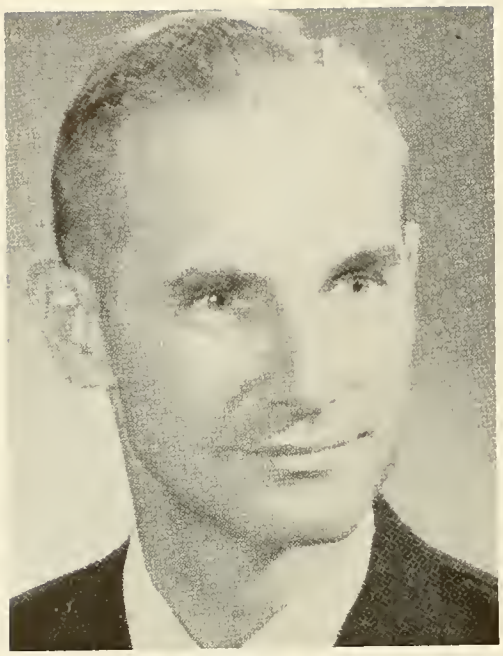

James C. Houser, Jr.
Chairman

Doris Dick

Josephine Gray

Reuben A. Hale, Jr.

Biology

Labs

Craig A. Gathman
Chairman

Lectures

Howard Baker

Carol Butler

Richard
Gross

Daniel Caylor

Biology

Maurice Hartman

Glen Marsteller

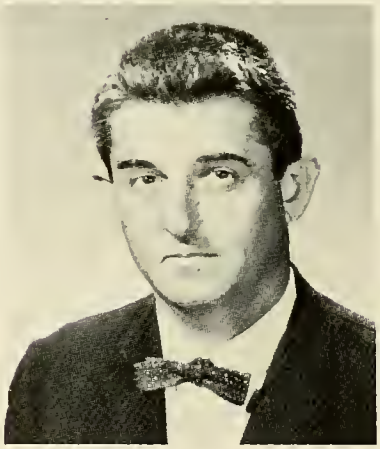

Alan Maxwell

William McCart

Douglas Sammons

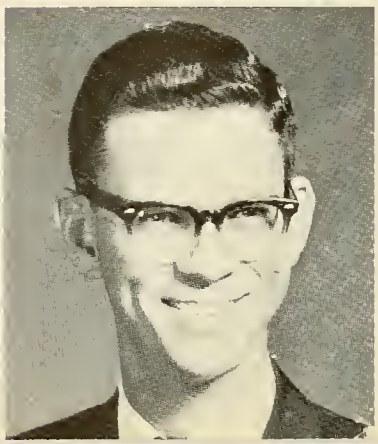

Elizabeth Tegiacchi

Business Administration

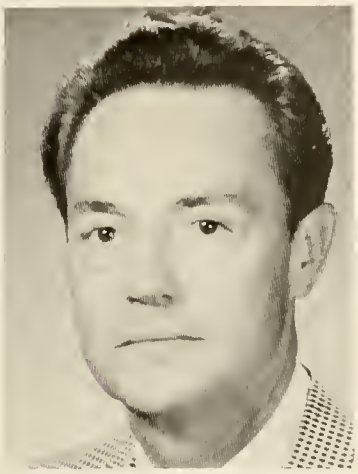

Robert Batson
Chairman

Eleanor Dixon

Walter Frankin

Esther Holt

Robert Holzman

Charles Hummel

O'Neill Kane

Frances Ledbitter

John Martin

Thelma Okerstrom

John Rudd

Ruthanna Widdows

Doria Yeaman

Chemistry

Clyde Ferguson
Chairman

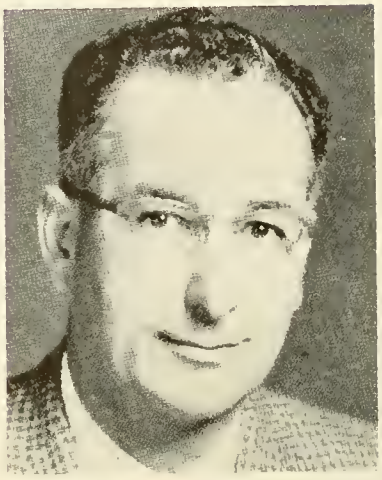

Kenneth Ackerman

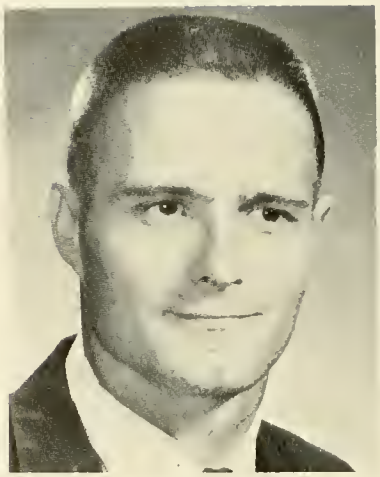

Jack Fassoux

Joseph Lesko

Charles Toohey

In Memoriam . . .

Mr. Lemmerman who served as the chairman of the Chemistry Department will be remembered always because of his ability and dedication to the teaching profession.

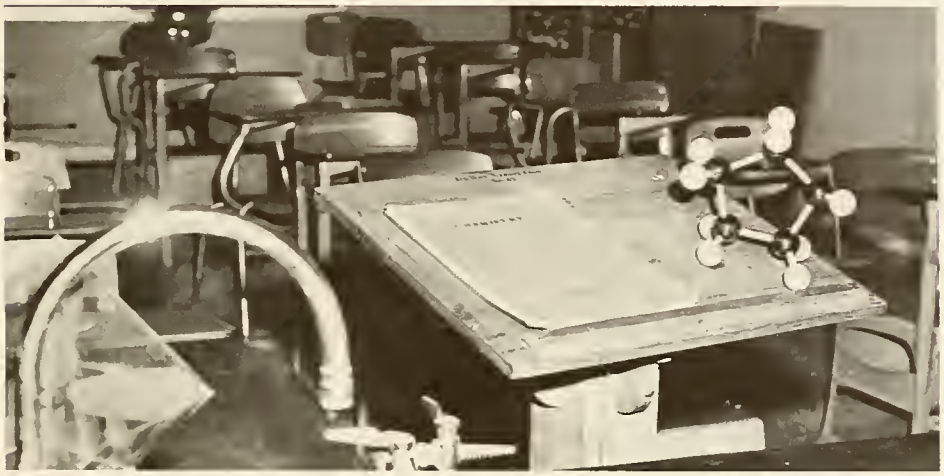

Engineering Technology and Physics

Don Whitmer, *Chairman*

Leon Austin

Charles Connell

Physics
Electronics
Engineering Graphics
Physical Science
Air Conditioning
Refrigeration Technology

James Cooper
Leonard Hinckley
Jennings Rader
Kenneth Stohl

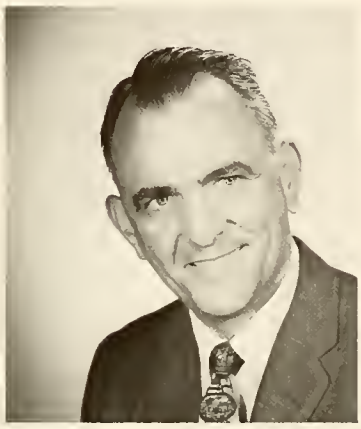

Robert Book
William Galbraith
Michael McCue
Arthur Ramos

Home Economics

Martha Ambrosio

Edith Hall

Mavilene Prentice

Languages

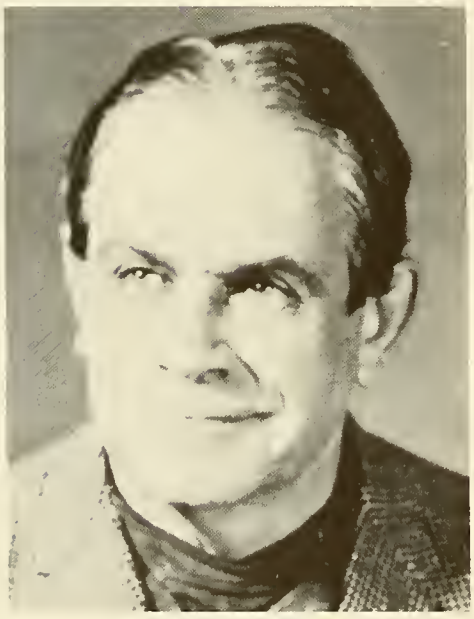
Dr. Lee E. Butterfield
Chairman

Rose Biancarosa

Jane Bloodworth

Joan Gotay

Mary Payne

Data Processing

Dale Washburn
Director

Harris Baldree

Walter Royall

Dental Health Services

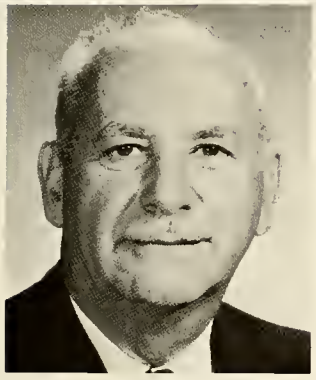

Theodore Engel
Chairman

Joan Gardner

Michael Hakucka

Byron Krumn

Nancy Macpherson

Charlotte Mullens

Marjorie Toomath

Sherry Wells

Communications Department

Dr. Watson Duncan III,
Chairman

Earl Huber

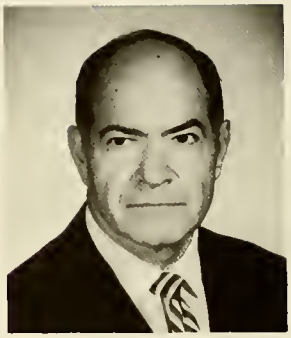

Carl Knittle

Dorothy Peed

Gordon Kramer

Dorothy Leggitt

Arthur Musto

Emma Phillips

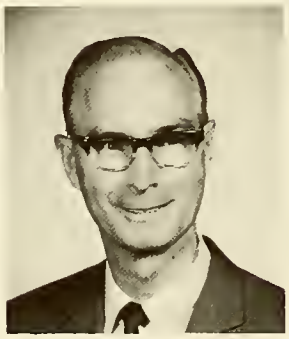

John Platt

Sallie Taylor

Betty Wells

Vincent Betz

Mary Bosworth

Carrie Bridwell

Eleanor Britten

Donald Busselle

Olga Connelly

John Connolly

Edith Easterling

Joseph Goffi

Walker Graham

Doris Hawse

Communications

Francis Leahy

Charles McCreight

Meacham Tomasello

Health, Physical Education

Elizabeth Erling,
Chairman

Roy Bell

Betty Blanton

Rayburn Daugherty

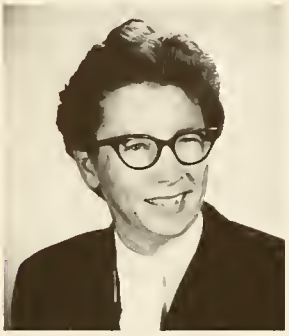

Bobbie Knowles

Marilyn Leaf

Harris McGirt

Lois Meyer

Sarah Quisenberry

Jack Stockton

James Tanner

Library

Reserve Room
Study Area
Stacks
Reference
Room

Margaret Brown

Renee Dickens

Ruth Dooley

W. C. Douglass,
Director of Library Sciences

Ivor Howard

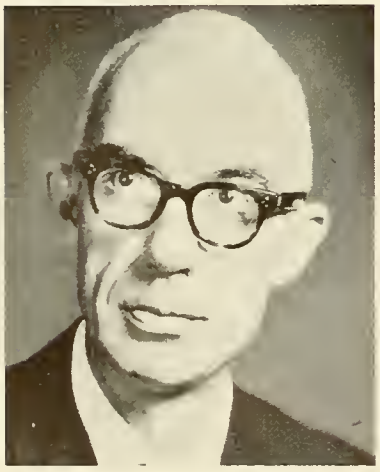

Benjamin Roberts

Idella Wade

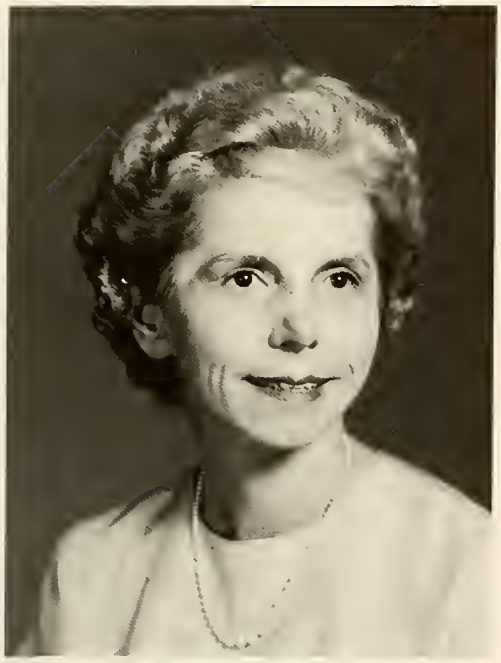

Letha Royce,
Chairman

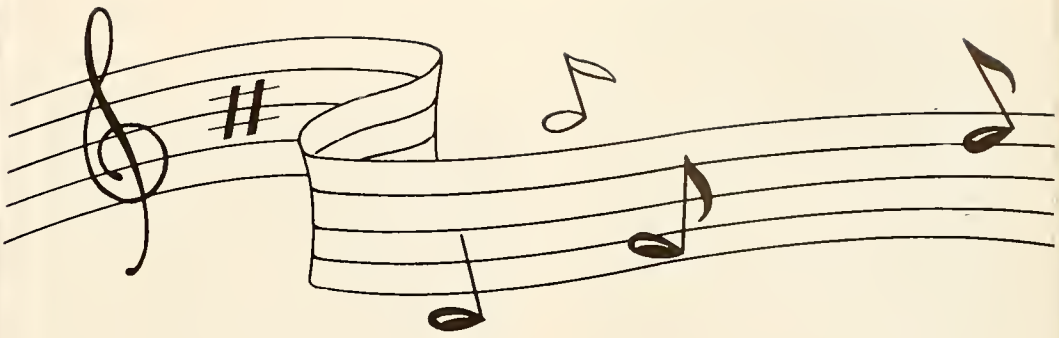

Music Department

Florence Adams

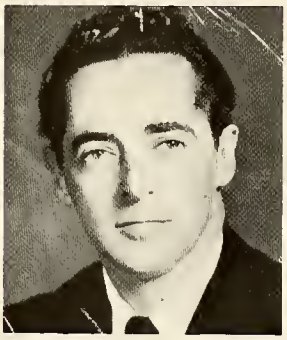

Daryl Albee

Dr. Donald
Butterworth

Otis Harvey

Seymour Pryweller

Ruth Wing
Chairman

Dennis Alber

Rudy Bullock

Mathematics Department

Kenan Foley

Evan Howard

Paul Dasher

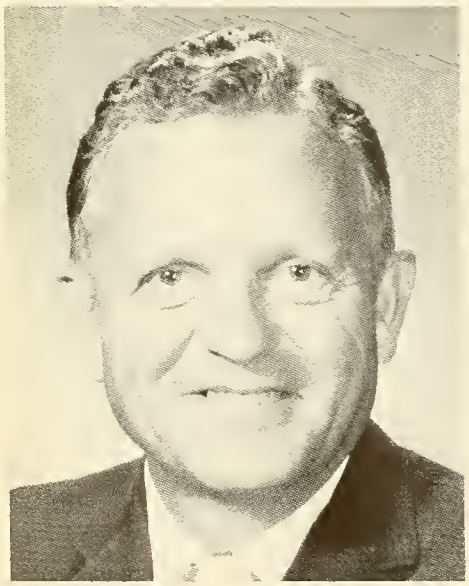

Marcia Saile

Daniel Hendrix

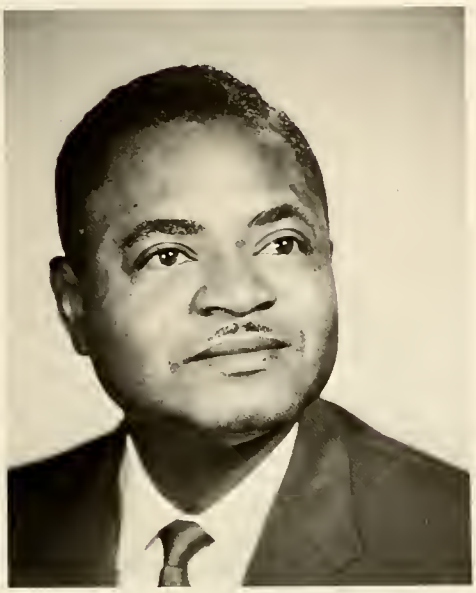

William Kelly

Richard Travis

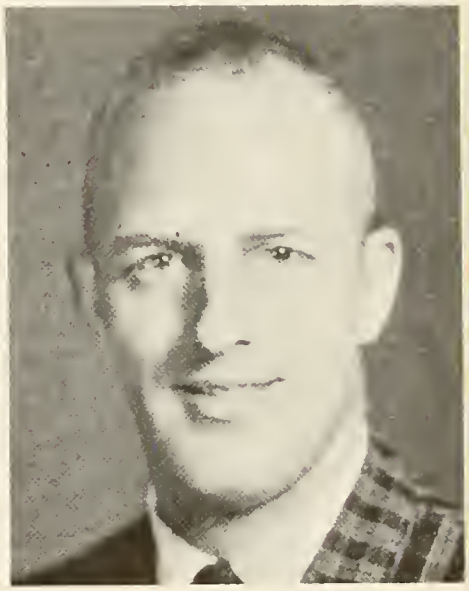

Mildred Schild

Bob Shaw

Raymond Sweet

Social Science Department

Dr. Samuel Bottosto

Floyd Becherer

Payge Dampler

Dr. Sidney Davies

Ralph Edmonds

David Forshay

Arnold Freedman

Errol C. Hicks

Barbara Matthews

Eleanor Mayock

Social

Alfred Meldon

Eleanor Myatt

Joseph Payne

Science

Edwin Pugh

Charles Sutherland

Wilton Tucker

Lawrence Tuttle

Nursing Department

Lillian Smiley,
Chairman

Sue Earnest

Ellen Erickson

Winifred Huneke

Catharine Mackenzie

Betty Ann Morgan

Staff

Alice Perry

Ed Piché

Alice Rudy

Lena Siber

Wanda Slora

Mrs. Smith

Ireen Stone

Loretta Taylor

Bernice Thomas

Mrs. A. Tomlinson

Arlene Triddens

Wilma Weigel

Mrs. Wellman

Beatrice Wheeler

Helen White

Claudene Williams

Louella Williamson

Edna Wilson

Edgar Whitman

Norma Woodyard

Carolyn Workman

Joy Zimmerman

DO NOT REMOVE
PERIODICALS
FROM THE ROOM

Students

Sopho

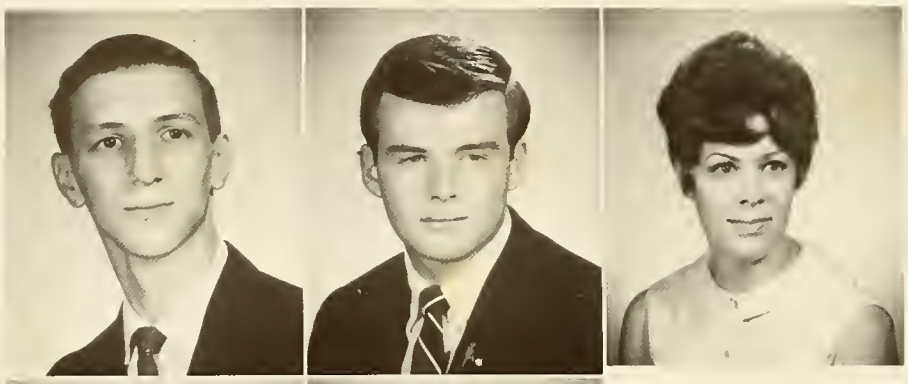

Don Abernathy
Bruce Adams
Marie Aiken

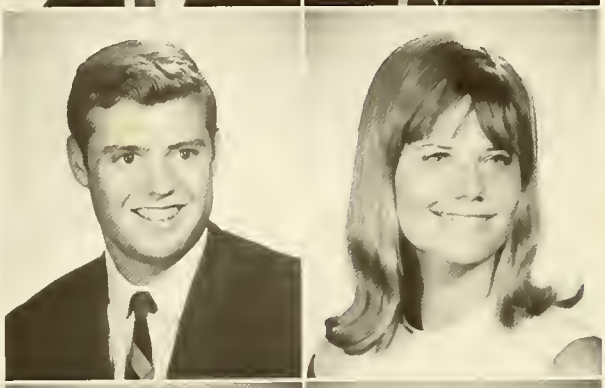

John Alexander
Deborah Anyzeski

Angela Arensman
Cynthia Asbury

Mark Ashdown
Judi Atkins

Kathy Atkinson
Betsy Bachtel
Marilyn Baker

mores

Judy Baranovich
Christopher Batchelor
Donald Bates

Cynthia Baumann
David Beede

Ernesto Bello
Kenneth Bethea

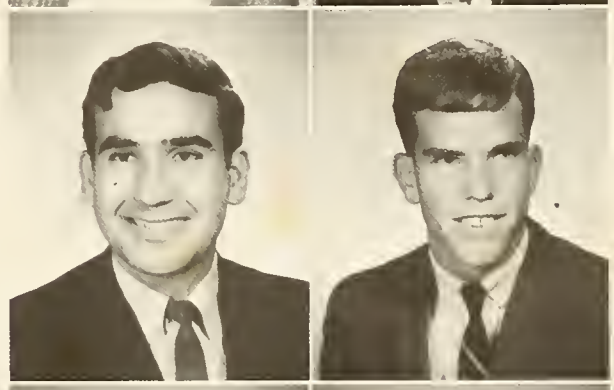

Heinrich Bettich
Gerald Beverly

Curtis Boston
Gerard Bouthiller
Beverly Brack

Michael Brago
Dennis Bramrier
Michael Briant
James Britch

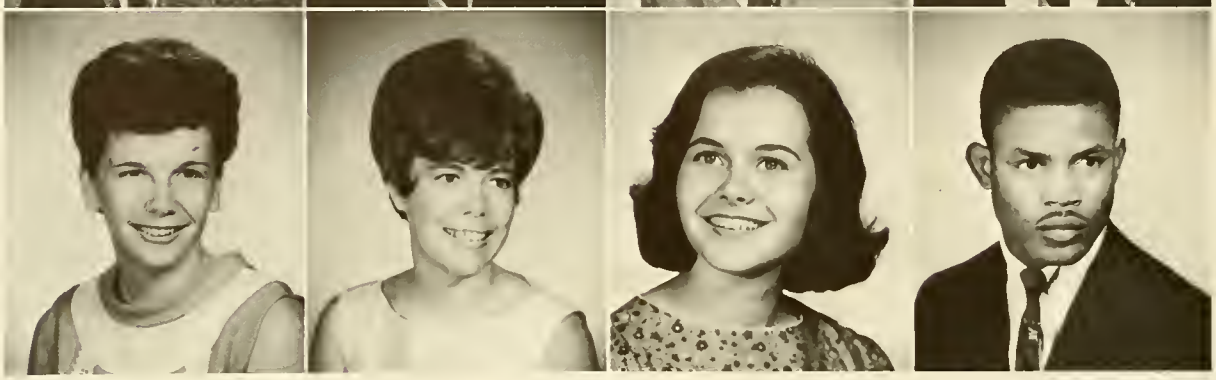

Linda Brockelbank
Daisy Brouglitor
Bonnie Brown
James Brown

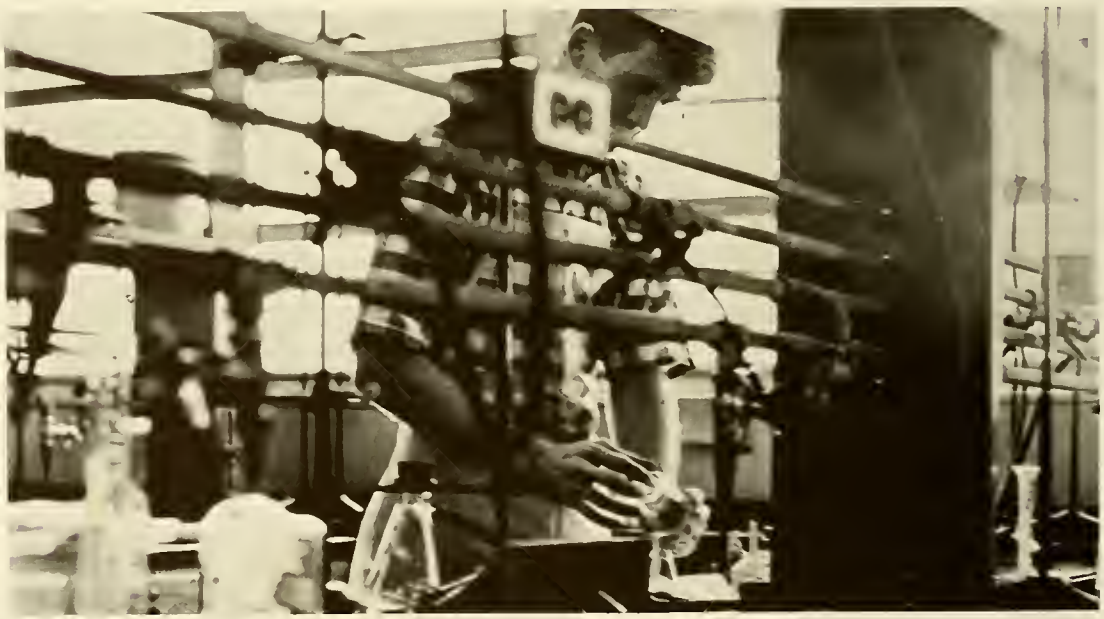

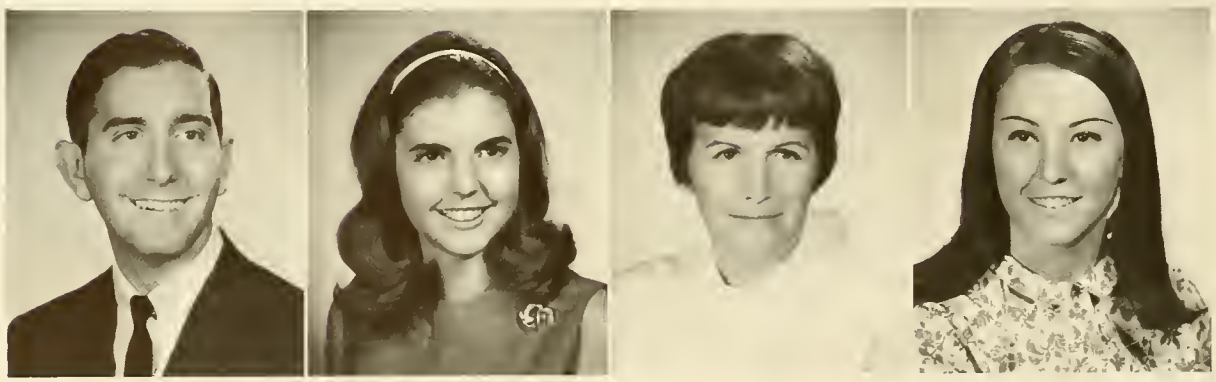

Clarence Burlingame
Bonnie Burrows
Joyce Chamberlain
Beverly Chapman

Robert Cleva
Tilda Connelly

Renee Cooley
John Costello

John Craft
Claudia Crosbie

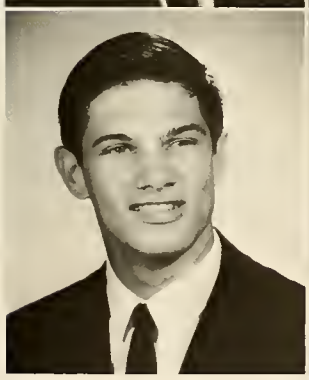

Henry Davis
Lana Davis

"I'm taking a toe count."

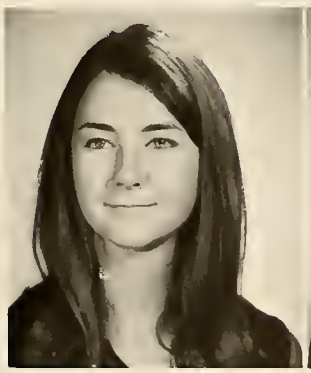

Joanne Durako
Douglas Edelman
Marilyn Epps
Kay Erickson

Glenn Faurot
Marty Feely
Sara Fernandez

Noreen Foley
Genevieve Ford

Richard Franklin
Kenneth Galog

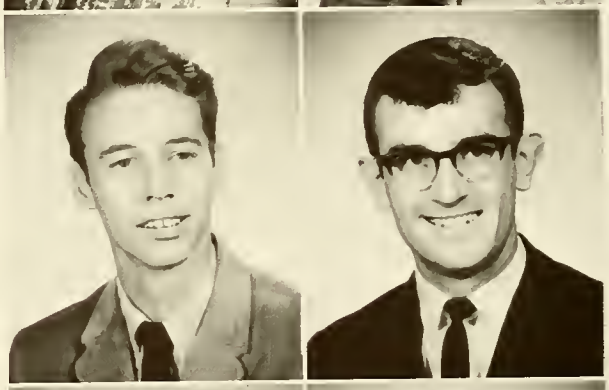

Vicki Geisler
Carol Gladnell

Judy Graff
Carol Grant
Roger Grantham

Robert Greene
Donna Gruber
Susan Grupe

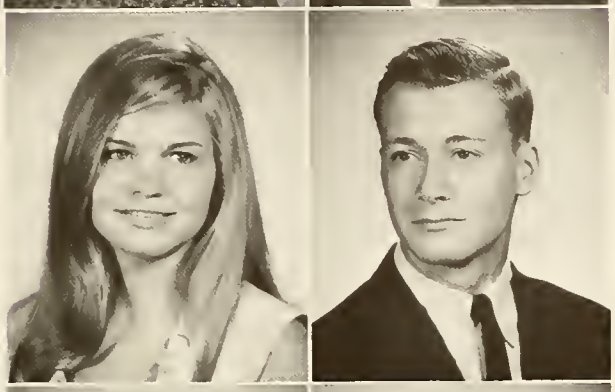

Brigette Haagen
Douglas Hackl

Joseph Hagin
Judy Harks

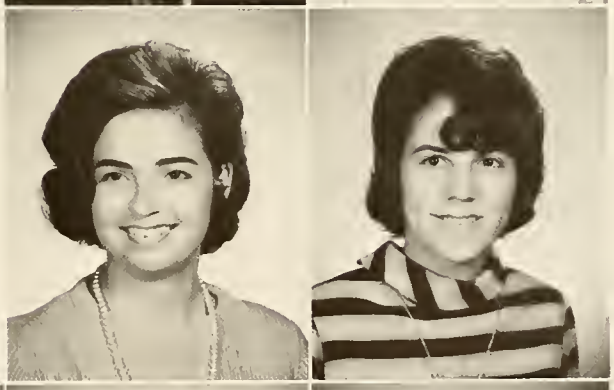

Judy Harris
Margie Hastings

Caroline Heglund
Lucinda Hensler
Janice Hill

Joe Hobson
Sharon Holda

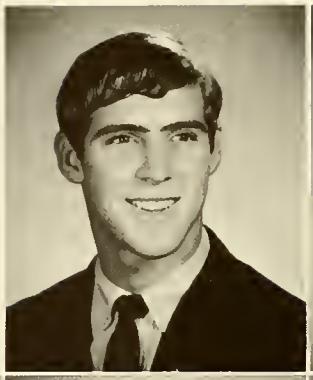

Marvin Holloway
Blaine Honeycutt
Steve Hopkins

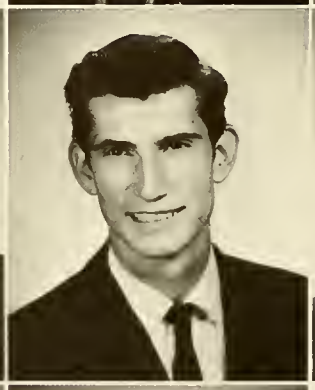

Gloria James
Marilee James
Edwin Jarvis

Who says college men aren't shy?

Evelyn Johnson

Hartley Johnson
Joseph Johnson

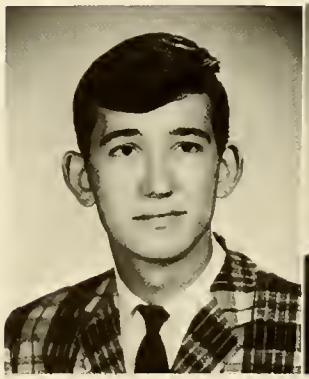

Myra Jones
Joseph Iona
Richard King

Francene Kingcade
Greg Kissel
Andrew Kouns

Kenneth Kouns
Kathi Kunkel
Paula Lang
Marguerite Lewis

Sandra Lewis
Ruth Lippincote

Christine London
Catherine Longest

Susan Longridge
Norma Lucas
George Lucier

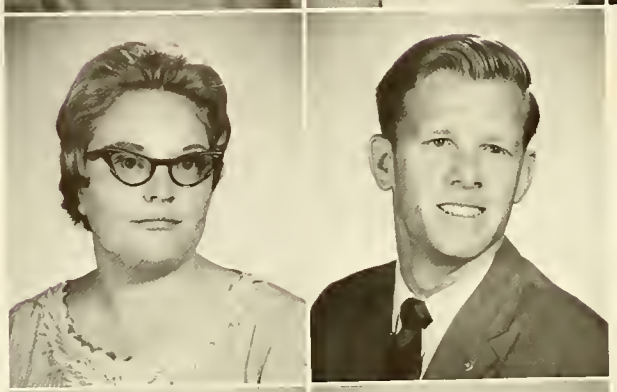

Kay Lynn
Mike Mahoney

Joyce Mambourg
Philip Mansfield

Sonia Martinez
Priscilla Masline

Lucy Mathis
Leeanne Mc Cain
Gloria McCall

"And I just had lunch."

Patricia McCarthy
James McDavitt
Gayle McElroy

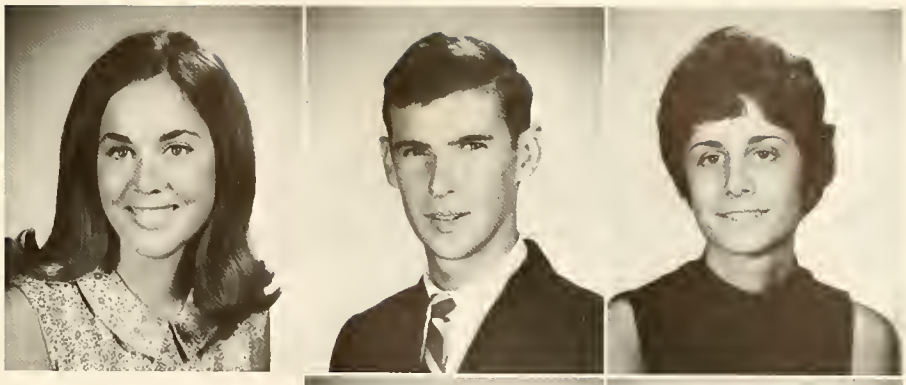

John McGee
James Merola

Susan Miller
Abbie Miner

Milton Minter
Joyce Montgomery

David Morgan
F. Gail Morgan
Dennis Morin

Patricia Morrison
Michael Munro

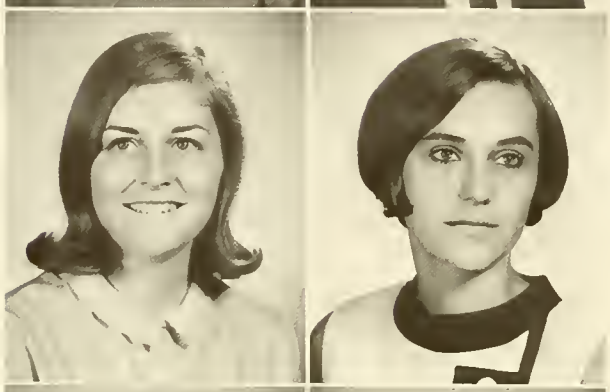

Susan Neef
Jacqueline Nunn

Ruth Oberlin
Ronald Ocher

Rita Olsen
Greg Parkinson

"Come a little bit closer . . .

Bill Parks
Bernard Patterson
Penny Pennington
Paula Pep

Howard Pitcher
Carolyn Pope
Gail Powell
Layton Powell

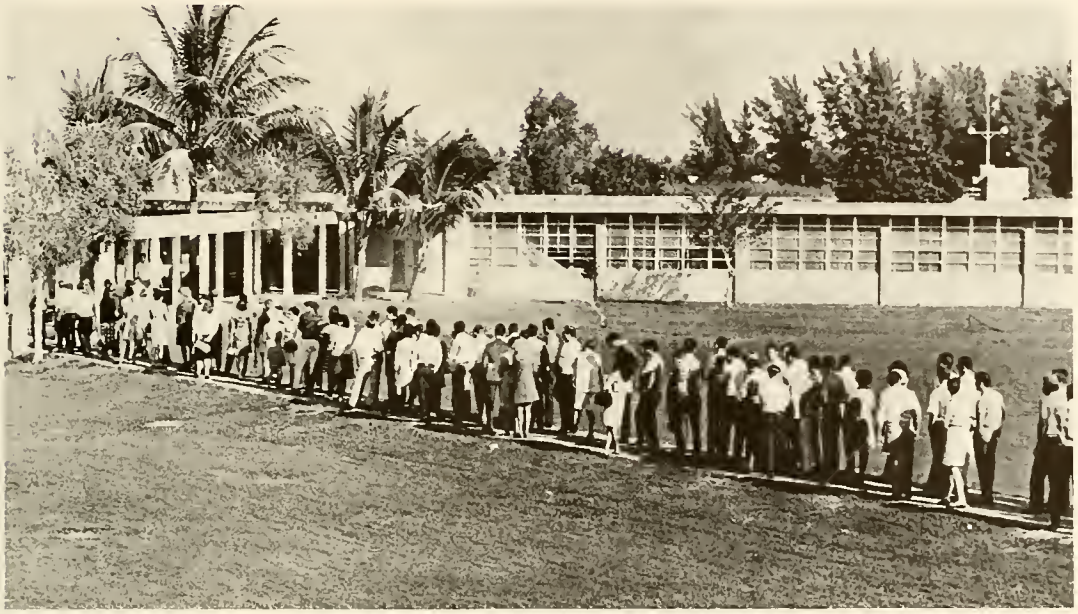

"We want a few words with the computer."

Lynda Price
Victoria Ralph
Raul Ramirez
Joel Rappaport

John Rawland
George Reed
Sharon Reichard
Lynne Rice

Sandy Ried
Brenda Rolison
Gary Rudolph

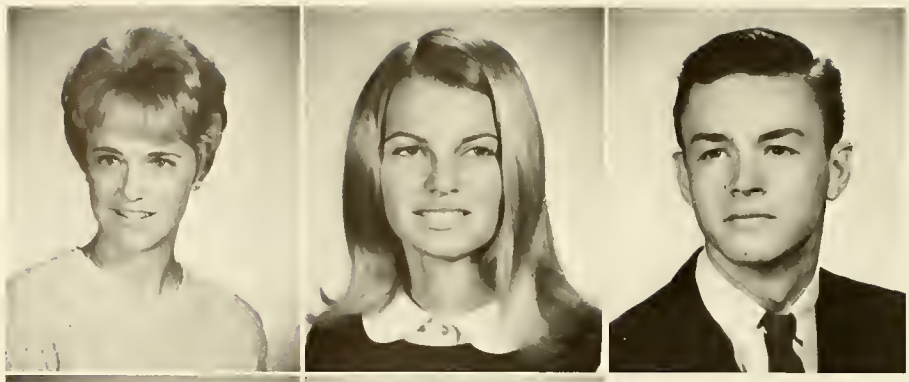

Janese Sampson
Larie Saundares

Butch Schmitt
Grace Schmitt

James Schwartz
John Shade

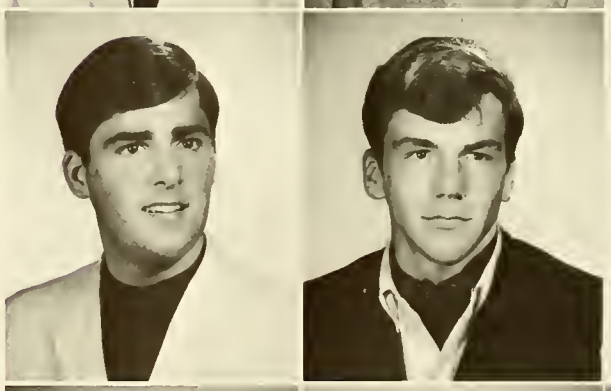

Barbara Shelton
Beverly Sherman
Walda Shivel

Marlene Roughton
Anna Sholtis
Carl Shuhi

Nancy Simon
Scott Slora

Arlene Smith
Betty Smith

Mary Ann Smith
Roger Smith

Robert Sorite
Edward Stannard
Graydon Stephens

"Those with schedule conflicts please take a number."

Jean Stevens
Kathleen Steuwe

Elizabeth Stewart
Connie Stokes

Montese Streeter
Roy Strohacker

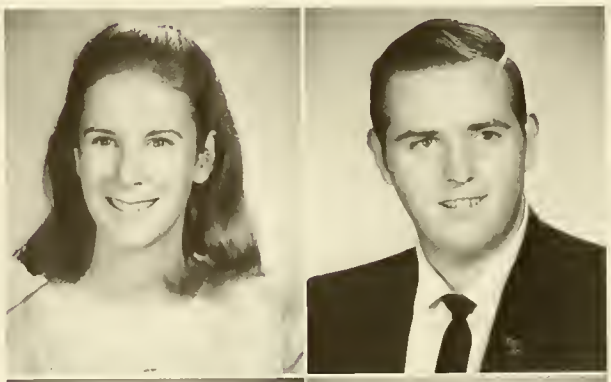

Josie Studstill
Carol Sydow

Giles Tompkins
Carlton Ward

S.A.C. Patio

Joyce Weber
Linda Wells
Erlene Westbrook

Jay Widdows
Deanna Wilbur
John Williams

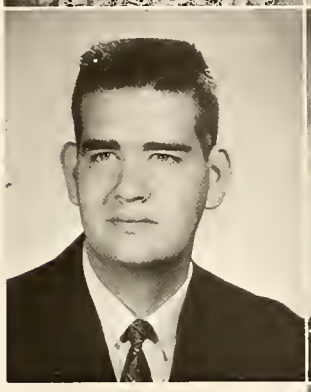

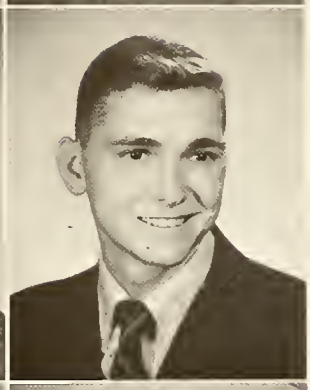

Kathleen Wooten
Bobbie Wright

Roger Zabownik
Salice Johns

Donald Jarriel

Fresh

"And then I said . . ."

Betty Alexander
Richard Anderson

Richard Angelini
Donna Armistead
Penny Azeredo

Robin Barnes
Chloe Barrow
Vicki Beer

Elaine Benenson
Laura Benenson
Susan Brinson
Linda Blanchard

men

Ronald Blanchette
Jacquelyn Bolling
Linda Boucher

Dorinda Bronk
Veronica Brown
Cheryl Buice

Pattye Bullock
Rebecca Burkett
Linda Butler

Walter Byrd
Andy Carol
Kathy Chandler

Should someone tell him that's not the way to operate a suction funnel?

Karen Charles
Ann Cobb

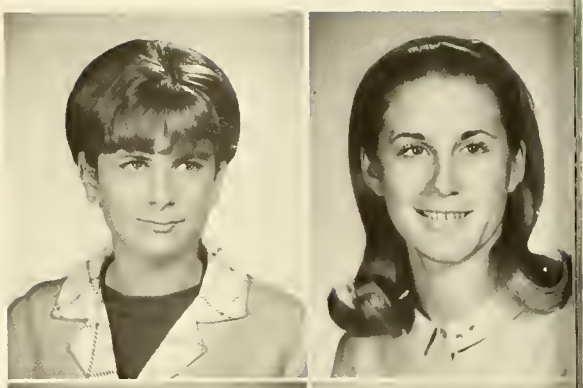

Terry Connell
Lula Corrigan

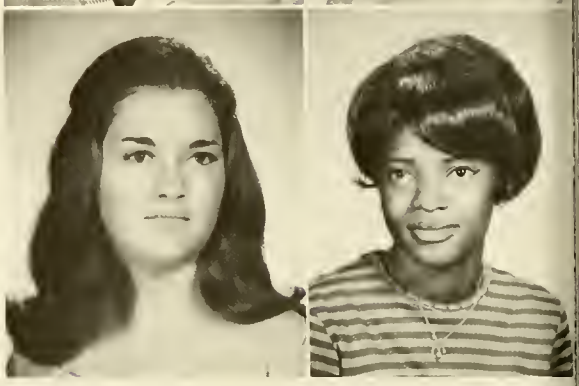

Larry Covington
Barbara Cromes

Claudia Crosbie
Ellis Cupstid

Carmen de La Meta
Roberta Dicks

Kenneth Didow
Nancy Doherty
Marleen Dorfner
Suzanne Douchette

Mary Anne Duffy
Robert Dukes
Mildred Dunning
Dick Dwyer

Priscilla Ebel
Carine Edwards
Bettye Elam

Rena Elder
John Ellison

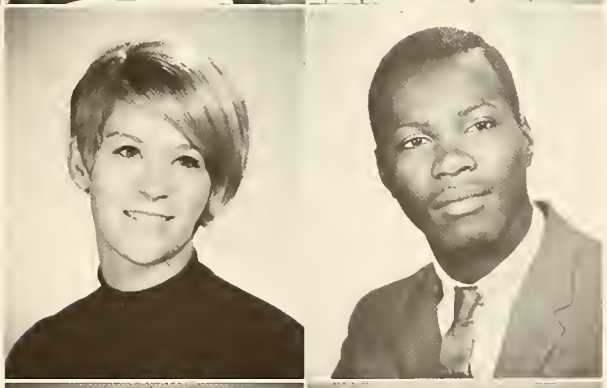

Susan Endsley
Virginia Ervin

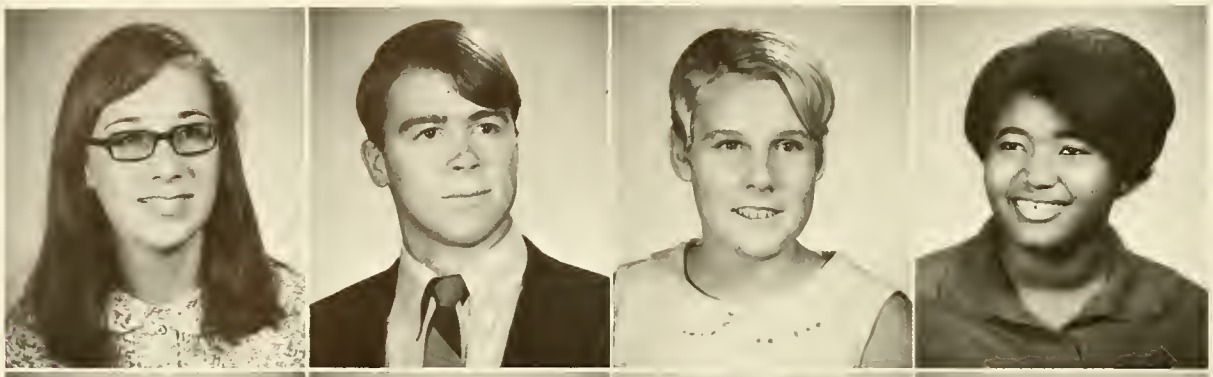

Jo Evans
Dave Farquhaeson
Dana Ferguson
Barbara Finney

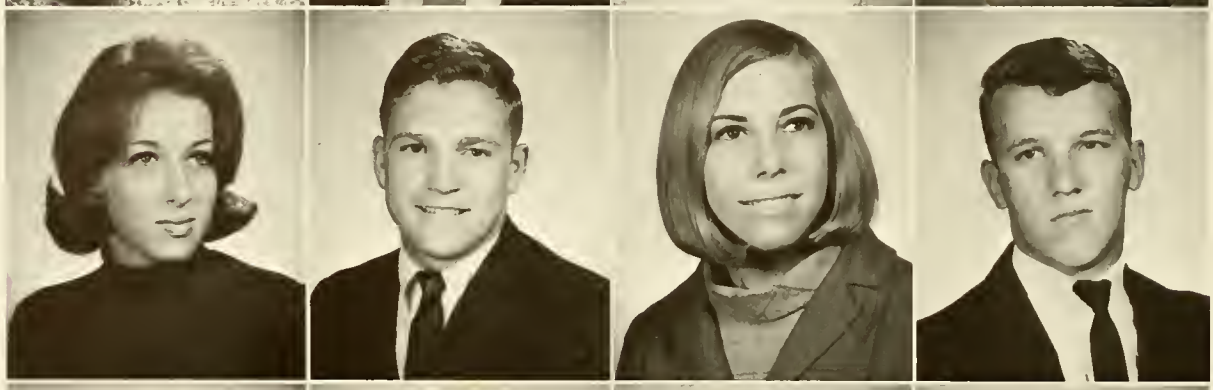

Nancy Flowers
Arthur Ford
Cynthia Fuller
Jim Gabbard

Elizabeth Galbraith
Marian Gilchrest
Roberta Gofana
Gil Gordon

Sidney Graham

Ben Gundlach

College expenses are rising.

Joyce Hall
Allen Hamlin

Lonnie Hanks
Racheal Harrwll

Bruce Harter
Sherry Hawk

"I am a melting flower." Ask a stupid question.

Dorothy Hayes
Gloria Hayes
Susan Hayes
Susan Hawkins

Mary Henderson
Panchita Hendrix
Valerie Hills
Willie Hill

Dennis Hoare
Anne Hodgkinsin
Pat Holder
Judith Holmes

Dan Hurley
Linda Hurned
Mildred Johnson

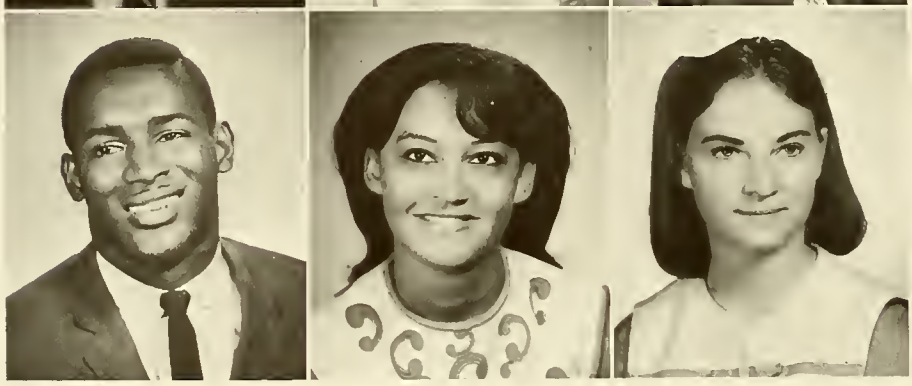

Warcecer Jakes
Josephine Jordan
Susan Kela

Cindy Kisela
Louise Kyles
Meriam Ladson

Joan Lake
Suzanne Lash
Lynn Latham
Lea Lavoie

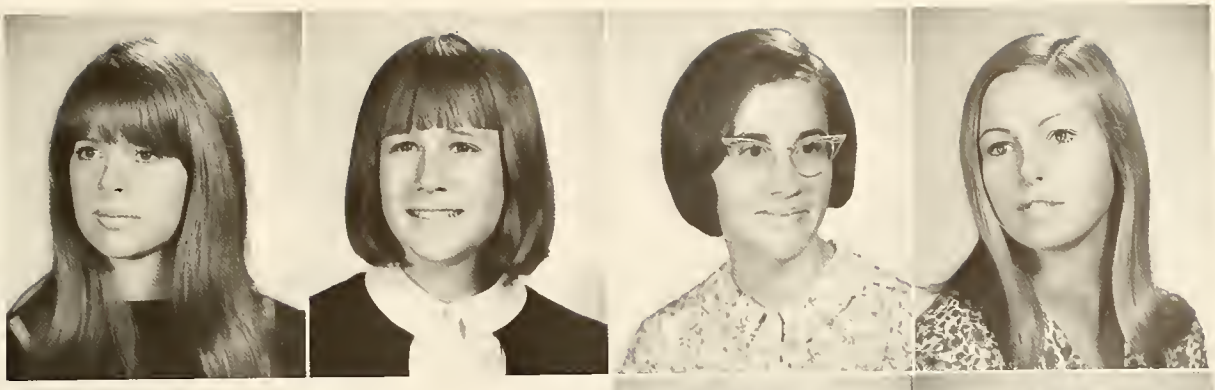

June Logsdon
Walter Lucas

Tonetta Lyles
Kathy Maddox

Diana Mahon
Lottie Mann

John Mans
Rita Mascaro
Jenny Mathews

Nancy Mattson
Greg Mauss

Mamie Maynard
Janice McCormick

Watch that hand!

Robert McKee
Betty McKilver
Robert McTammany

Mary Lou Meranda
Patsy Miller
William Minor
Ethel Monroe

Patricia Moore
Gayle Murray
Pam Neff
Lynn Nelson

Bill Nilles
Susie Novak

Dottie Onstatt
Bennie Osborne

Roger Parenteau
Betty Patrick

Harvey Pearlman
Allen Pecorino

Laura Riddock
Andrew Ritchie

Mary Ann Rogers
Lawrence Rolfe
Dolores Roseke

Loretta Rosemann
Robert Rusciano

Patrick Ryan
Kathy Samyn

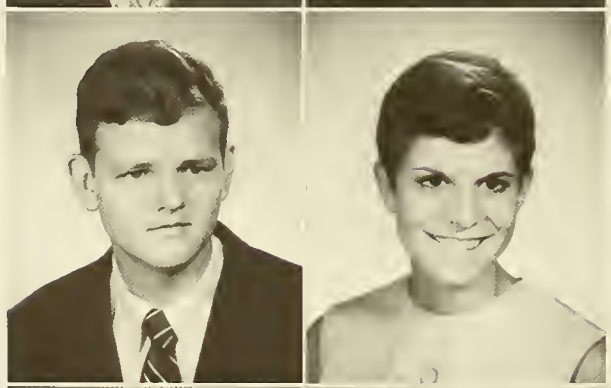

John Sansbury
Michelle Sarno

Nancy Savage
Charles Saxton
Carol Schenk

"Who, us? We weren't doing anything."

Ronald Schley
Charlotte Seder
Pam Sheedy

When there's too much else to do—read a magazine.

Robert Shuhi
Sharon Sidgemore
Linda Smith

Rusty Stegall
James Steidley
Carolyn Stewart

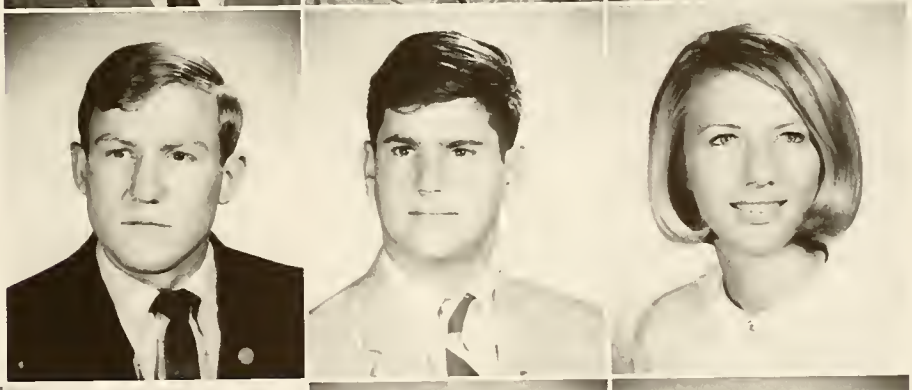

Tom Stokes
Michael Sutherland
Joan Tonke
Joan Teman

Jeanene Tessari
Linda Testa
Chuck Thompson
William Thompson

Elaine Thomsen
Kathleen Tims
Winifred Tolbert
Robert Tucker

Marjorie Vanbuelow
Jane Weinstein

She needs more than a toothbrush.

Doug Welker
James Wells

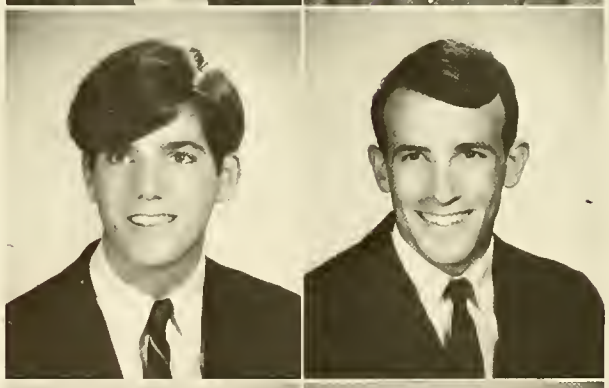

Arthur
Wenderoth
Carolyn Wick

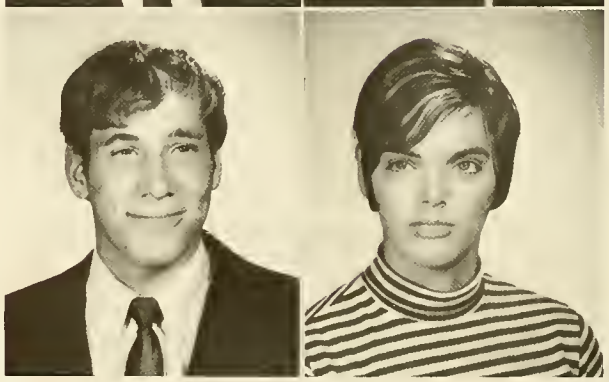

Let's not get carried away.

Gerome Willford

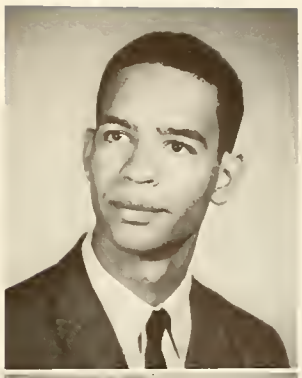

Turner Willford

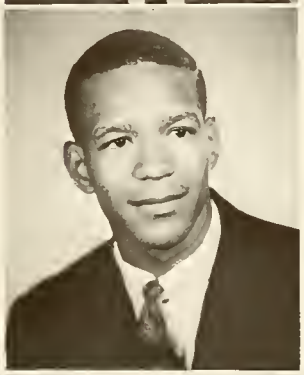

Diane Williams
Sheryl Williams
Vernell Williams

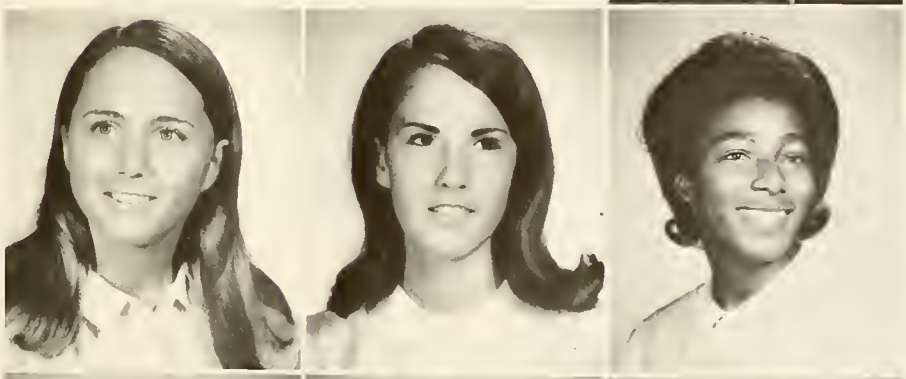

Barbara Windisch
Linda Wolk
Charles Wood

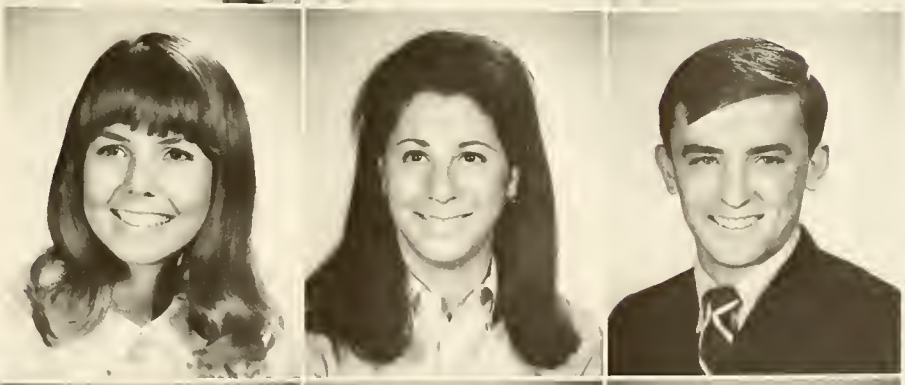

Mary Woodcock
Theresa Wright
John Yeend
Charles Young

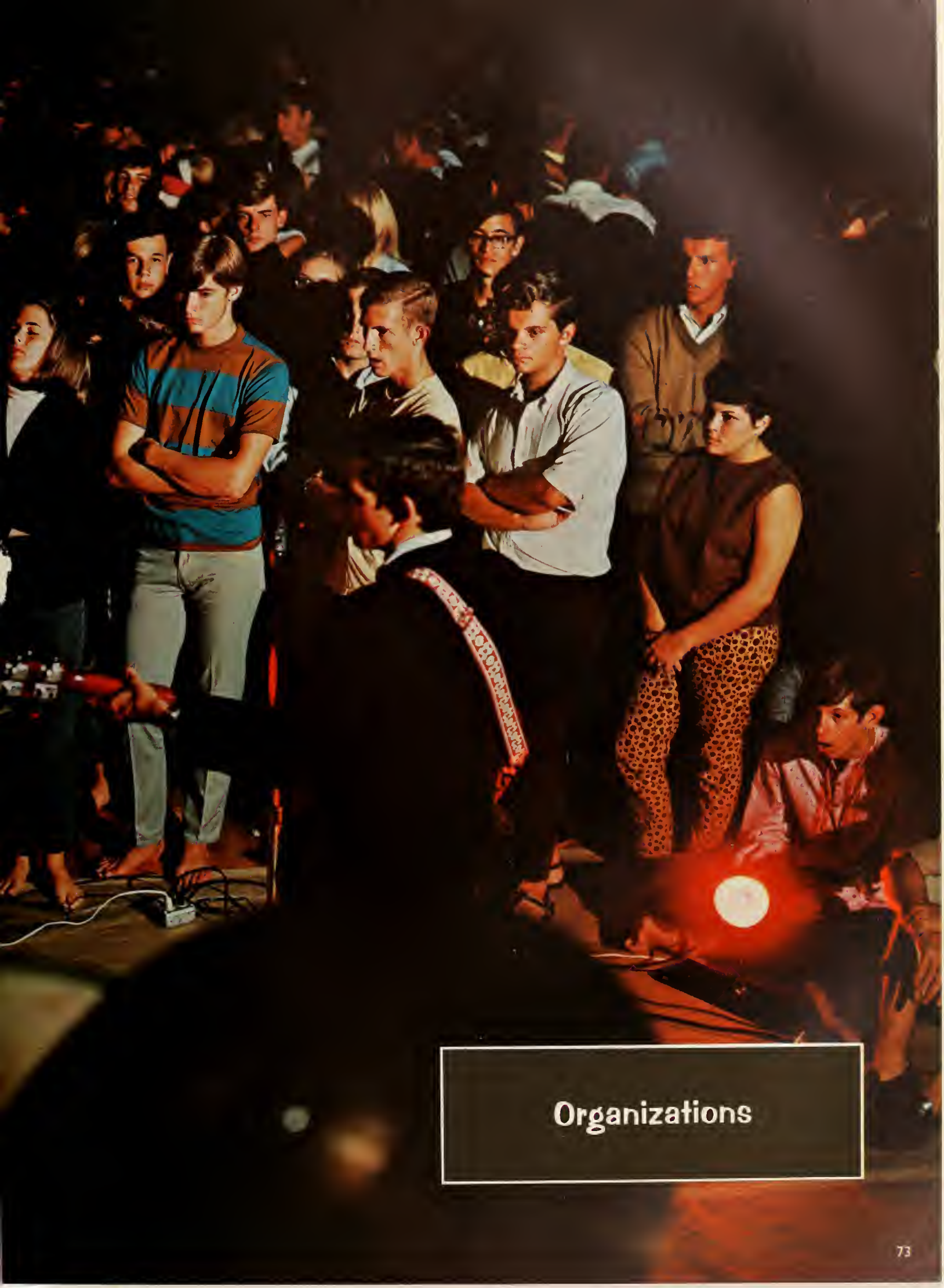

Organizations

Student Government Association

The purpose of the Student Government Association is to unify the student body and to promote an intelligent interest in all phases of college citizenship, to encourage cooperation between the students and administration, and to increase the sense of individual responsibility.

Joel Rappoport *(Pres.)*

Left to right: Lee Anne McCain, Gail McElroy, Ruth Oberlin, Joyce Webber, Pat Painter, Bruce Adams, Lauri Clark, Jim Britch, Jackie Nunn, Frank Kridler, Joanne Durako, Marilee James, John Alexander, Greg Mausz, Jackie Bolling.

Lee Ann McCain *(Clerk)*

Dave Parker, *President*

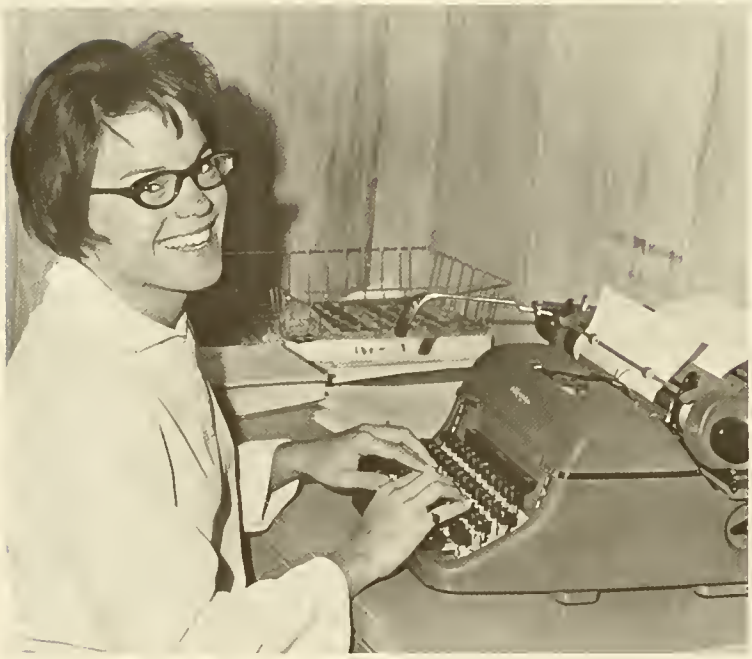

Karen Dupere, *Secretary*

Joel Rappoport

SGA

SGA

SGA

John Alexander

Elections Board

Marilee James, Wade Cartee, Joyce Webber, Susan Glave, Sharon Flodder, Raoul Ramirez

Linda Massey, Ruth Oberlin, Suzanne Lash, Jackie Bolling

Galleon Staff

This Galleon is a pictorial record of one year at Palm Beach Junior College. Through it, memories of what happened during that time are maintained even after years and miles have dimmed the ability to remember.

Mrs. Connelly is the faculty advisor.

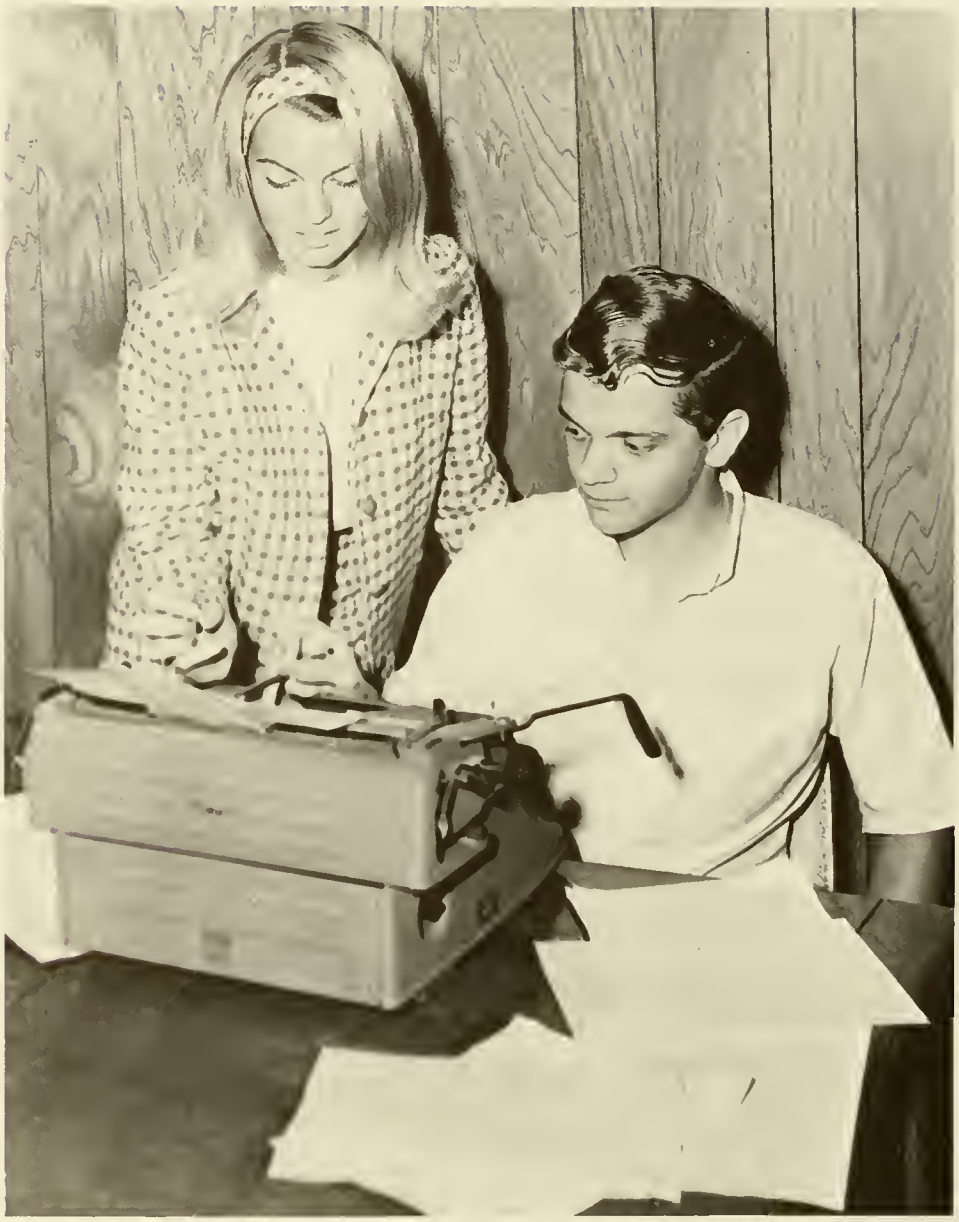

Co-*Editors:* Brenda Rolison, and Christopher Batchelor.

Paula Lang
Layout Editor

Brenda Rolison

Christopher Batchelor

Beachcomber Staff

The Beachcomber, the college's award-winning newspaper, is published weekly throughout the fall and winter terms.

The goal of the Beachcomber is to serve the student by presenting campus news as well as timely editorials and commentaries on campus oriented events.

The 'Comber also maintains membership in the Intercollegiate Press Association.

Mr. McCeeight is the sponsor of the Beachcomber.

Gayle McElroy,
Editor-in-Chief

Sam Pepper, Sports Editor; Gayle Murray, Staff Writer; Rob Greene, Staff Writer; Don Yokel, News Editor. *(l. to r.)*

Sam Pepper, Sports Editor; Joyce Weber, Business Manager; Don Yokel, News Editor

BEACHCOMBER
VOICE OF THE PALM BEACH JUNIOR COLLEGE STUDENT

Media Staff

Media is the College's literary magazine and is published annually in the spring.

The contributions represent the best creative work by students and faculty. The staff membership is open to the student body.

Donna Armistead, Sydney Graham

Debbie Chambers, Dana Ferguson, John Forsythe, Elizabeth Alexander

Donna Gruber, Chris Batchelor

Circle K

Circle K is a men's service club devoted to serving the campus and community. The Kiwanis equivalent for the young man in college, the Circle K Club is sponsored by the South-side Kiwanis Club of West Palm Beach.

The club sponsors a boy scout troop composed of mentally retarded boys. Club members attend weekly meetings, provide programs for the scouts, and plan to hold three camp-outs for these scouts during the school year.

The Circle K Club received state wide recognition for the active sponsorship of this troop.

Christian Science College Organization

This organization welcomes all faculty and students at Palm Beach Junior College who are interested in Christian Science.

The purpose of the organization is to provide opportunities to learn the truth about Christian Science; to hold regular testimony meetings; to provide for authorized Christian Science lectures, and to cooperate whenever possible with other religious groups on campus.

Left to right: Jim Hein, Anita Bryden, Miss Saile, Charles Kenney, Bonnie Miller, Nancy Hein.

K-Ettes

Laurie Chamberlin, Parl.; Linda Kozwanski, Corr. Sec.; Marilyn Baker, Pres.; Arlene Smith, V. Pres.; Cacolyn Mierson, Rec. Sec.; Jenni Ford, Treas.; Mary Lou Merranda, Elaine Bennenson, Lana Davis, Tony Antonik, not available, Carol Childs, Chloe Hardin, Marilyn Bloeser, Laura Benneson, Sallie Adams, Sharon Flodder, Bridgette Haggin, Margie Von Buels, Susanne Lash, Susie Sheetz, Susan Neef, Marilee James, Reenie Montgomery, Gail Morgan, Dottie Van der Klooster, Libby White, Gail Eckes, Mary Nye, Karen Charles, Sandy Kozak, Laurie Clark.

OFFICERS AND BOARD MEMBERS: Ann Eiland, Freshman Board; Susie Susie Sheetz, Sophomore Board; Laurie Chamberlin, Parliamentarian; Linda Kozwanski, Cor. Sec.; Marilyn Baker, Pres.; Arlene Smith, V. Pres.; Carolyn Mierson, Rec. Sec.; Jenni Ford, Treas.; Reenie Montgomery, Sophomore Board.

Jenni Ford, Linda Kozwanski, Arlene Smith, Marilyn Baker, Laurie Chamberlin, Carolyn Mierson.

Karen Dupere, Cookie Adams, Barbana Janocha, Bunny Groth (V. Pres.)

Civinettes

Civinettes, sister club of the Civitans, was organized in 1965 as a service organization for women.

Its members are selected on the basis of scholarship, interest in serving the college and the community, and character.

The club participated in the Al Sac Drive, Dollars for Scholars, student-faculty teas, and fruit-cake sales. Civinettes are also active in intramural volleyball and other sports.

Genie Henderson, Joyce Mambourg, Julie Hastings, Kay Erickson, Elzada Lawson, Miss Mayock, Mrs. Myatt.

Sitting: Pat Holder, Joanne Pribula. *Standing:* Linda Brocklebank, Julie Hastings, Sharon Reichard. *Not pictured:* Paula Rys, Diana Sloper.

Linda Mambourg, Cheryl Tucker, Bette Galbraith, Mrs. Prentice (Spons.)

Dental Hygiene

The purpose of this association is to promote the professional, social and educational aspects of the dental hygiene profession. Members must be first or second year dental students.

Judy Batts
Marsha Brasey Cheney
Pam Curry
Donna Day

Edna Deas
Cindy De Vane
Barbara Diden
Barbara Dorner
Susan Entwistle

R. A. Esmann
Shari Hendrix
Cathy Hobner

Susan Hogg
Kathy Hood
Jill Hundor
Barbara Kensill
Susan Koontz

Diane Lee
Susan Lewis McConley
Kathy O'Hagan
Kay Ray

Melody Seelinger
Margret Smith
Darcy Snyder
Cindy Staines
Cheryl Sussman

Kathy Symons
Marilyn Timmerman
Mrs. Thomasson
Marianna Wilson
Robbin Wood

Dental Hygiene

Foreign Language Club

This international association is composed of students who are either enrolled in modern language courses or who have other related interests in foreign language, culture or history. Membership is open to all students.

Left to right: Front: Donna Gruber (Acting Treas.), Gerard Bouthillier (Pres.), Back: Kaye Lynn, Miss Bloodworth (Sponsor), Donna Armistead (Acting Sec.), Miss Payne (Sponsor).

Forensics

Jerry Mathews, Pam Macky, Pat Raymond, Bruce Adam, Laurie Clark, Treas., Dale Angund, Chuck Dodds, Terry Beaver, Bob Whithaker, John Fulford. (Preparing to leave for Dade Speech tournament.)

Forensics

Florida Junior College Conference District Winners . . . John Murphy, Bill Otteson, Leroy Barker, Janet Findling, Burt Merriam, Chuck Dodds, not pictured, Gary Britenbeck.

Phi Rho Pi

Palm Beach Junior College's Alpha Chapter of Phi Rho Pi, established in 1953, is the oldest chapter in Florida.

During the fall term, Phi Rho Pi co-sponsors with Forensics the Readers Theatre Production. Teenagers from throughout the country attend the Palm Beach County High School Speech Tournament at the college. Every winter, the society participates in the Brotherhood Speech Contest. Throughout the year, three major dramatic productions are sponsored by the society.

Chess Club

The Chess Club was organized in the fall of 1962. At its weekly meetings, members give instructions on better chess playing to help promote a major purpose of the club: to promote the popularity of the game of chess.

Each year, in addition to a club tournament, the club sponsors an all-student tournament, awarding prizes to the top-scoring players. A Team consisting of the best chess players in the club represents the college at chess matches with local chess clubs.

Left to right: Don Tenerelli, James Merola, Mike Miller, Barry Mac Donald.

Florida Collegiate Academy of Sciences

The Palm Beach Junior College Chapter of the American Academy of Sciences was organized in June, 1958. Its main purpose is to further the acquisition and exchange of information in the fields of mathematics, and of physical, biological, and social sciences. Membership is open to any student or faculty member who is interested.

Linda Smith (Rec. Sec.), Merle Bloom (Pres.), Michele Orvis (Co-Historian), Steve Olsen (V. Pres.), Susan Wilkens (Co-Historian), Dave Clending (Corr. Sec.)

Mr. Marsteller (Co-Advisor), Merle Bloom, Tom Drake, Bob Carr, Dave Clending, Andy Cantor, Marilyn Whetzel, Bill Powell, Erlene Westbrook, Jim Lobianco, Elizabeth Spaugh, Richard Anderson, Linda Smith, Barbara Windisch, Susan Meyer, Steve Olsen, B. Choe, Marilyn Meyer, Jo Eaves, Susan Wilkins, Michele Orvis, Mr. Gross (Co-Advisor).

I-R Board

Members of the I-R Board are briefed by officer Kathy O'Hagan at a meeting of the 20-member student administrative group. They are *(l. to r.)* Butch Schmitt, Tom Lovell, Jim Mahoney, and Tom Kisko. The Intramural and Recreational Board is responsible for the organization and administration of all intramural and recreational activities for P.B.J.C. students.

Hotel-Restaurant freshmen gather before departing for the Pan-American restaurant and hotel show with instructor Comdr. John Broz.

Dr. Manor accepts Statler Scholarships from Palm Beach County Hotel Association officers, Harold Hill and Ledyard Gardner.

Hospitality Program

Back from Hiroshima, Kenji Nonin completes his second year, ready to take for Michigan State Hotel-Restaurant School.

Schuyler Dodge surveys mammoth buffet banquet spread in his Breakers' Hotel Ballroom for the Epicurean Evening in Palm Beach.

Below: Area chefs who set up banquet line.

Concert Band

"Tuba's view" of Mr. Pryweller conducting the PBJC Concert Band at their Fall Concert.

The Palm Beach Junior College Concert Band is composed of students interested in the study and performance of standard band literature. They presented their annual fall and spring concerts, and joined the College Singers in a Christmas Concert. Honors and awards were given at the annual end-of-year banquet.

Concert Band

FLUTES Priscilla Ebel
Susan Newcomer
Kathy Hissner
Linda Jackson
Janese Sampson

BASSOON Richard Berlin

CLARINET Dennis Hoare
Cheryl Buice
Marshall Parton
Millie Dunning
Steve Parton
Michelle St. Martin
George Aho
Karen Dupere
Bruce Thorn

BASS CLARINET Mike Mahony

SAXOPHONES Linda Dugan
David Froehlich
Linda Morse
Ron Blanchette
Rey Rodberg
Jim Merola

HORN Don Abernathy
Wade Cartee

TRUMPET Larry Drake
Milton Minter
Mel Wiles
Tom Newkirk
Ozzie Morris
Neil Richarde
Bill Wilson

BARITONE Terry Sims

TROMBONES Richard Franklin
Ron Terrell
Paul McKee

BASS Gail Smith

PERCUSSION Bill Quigly
Richard Hight
Judy Graff
Henry Bean
David Wolf

PIANO Clarence Burlingame

GUITAR John Crystal

Stage Band

David Wolf, drummer, helps to "push" the PBJC Stage Band during a Noontime Jazz Concert performed in the SAC lounge.

The Palm Beach Junior College eighteen-piece Stage Band provides students the opportunity to perform music of the modern idiom.

The Stage Band presented several public concerts during the year, including those at the College Auditorium, the South Florida Fair, and at local high schools.

The PBJC Stage Band in concert at the college auditorium.

Mature Students Club

The Mature Students Club consists of members over twenty. Students returning to school after a period of time will find a congenial, helpful atmosphere. Meetings are twice a month, and refreshments are served.

Left to right: Dorothy Peed (Advisor), visitor, Ronnie Kazubal, Robert Greene, Marguerite Jackson (Pres.), Edith Hall (Advisor), Noreen Foley (Sec.).

The College Singers

The College Singers is the largest student organization on campus. Its main objectives are to give its members a unique experience in the study and performance of fine music, to represent the junior college and its music department in the community and nearby counties, and to create the poise needed by college students especially in their appearance before the public. Interested music majors also have an opportunity to prepare themselves for choral teaching and directing by undertaking various sectional rehearsals.

Row 1: William T. Gass III, manager; Judy Graff, sec. *Row 2:* William Preston, Vice Pres.; Bonnie Sue Brown, Pres.; Elaine Duke, Chaplain; Clarence Burlingame, Treas. and Accompanist.

First row: William T. Gass III, Judy Graff, Bill Preston, Bonnie Sue Brown, Elaine Duke, Clarence Burlingame. *Second row:* Glenda Roberts, Kathleen Wooten, Sandy Wilson, Zena Fayssoux, Sue Daisley, Sue Doucette, Kathy Abbe, Andree Dampier, Gail Saurman, Wendy Thyreen, Janet Flowers, Kathy Maddox, Bonnie Burrows. *Third row:* Beryl Guiden, Terri Bias, Carol Ann Metz, Lora Coleman, Susan Pryor, Elizabeth Spaugh, Dottie Onstott, Pat Moore, Tilda Connelly, Panchita Hendrix, Martha Sanchez, Beverly Brack, Nina Foreman, Bonnie Lou Jordan, Pauline Larson. *Fourth row:* Andrew Pinkney, Brian McGann, David Fowler, William Donahue, Steve Hopkins, Mike Brago, Dennis Shelling, Ric Stiller, Carl Kidd, Ann Cobb, Jorgi Crews, Gloria Strayer. *Fifth row:* David Morgan, Richard Henning, Buddy Robson, Rickie Surface, George Kimmel, Mike Saxton, Bernard Haw, James Batchelor, Gil Gordon, Don Abernathy, Jacob Rus, Jim Sampsell, Raymond Hewett, Mike Dougherty. *Not pictured:* Iona Joseph, Elizabeth Alexander, Reba Browne.

Soloist: *Seated:* Zena Fayssoux, Rickie Surface, Judy Graff. *Standing:* James Batchelor, Bonnie Sue Brown, Jacob Rus, Elaine Duke, David Fowler.

The Palm Beach Junior College Union is open to all students interested in government and politics. Meetings are held; various men in public office are guest speakers. The Political Union is an affiliate of the Florida Citizenship Clearing House, and through this affiliation a student spends a week in Tallahassee each spring as an observer of Florida government in action. Also, during the school year, members of the Political Union are invited to attend conference sponsored by the Florida Citizenship Clearing House both regional and statewide.

Political Union

Retailing and Management

Student National Education Association

The membership is composed of students interested in the teaching profession. The John I. Leonard Chapter of S.N.E.A. seeks to provide its members with opportunities for developing personal growth and professional competences and to provide experiences which will interest capable students in teaching as a career. This organization is affiliated with the National Education Association.

Sail Club

Under the able leadership of President Mike Corbet, members of the Sail Club perfect their sailing ability.

Janice Brooks, Richard Bice, Dr. Hummel, Pauline Kartrude, Kay Lynn.

Janice Brooks, Richard Bice

Kay Lynn, Pauline Kartrude, Janice Brooks, Richard Bice

Phi Rho Pi

Mem

ers

Left to right: Mark Ashdown, Jenni Ford, Maria Garcia, Mark Wall, Roberto Fernandez, Rosemarie Fioto, Gaby Pietsch, Tere Fernandez, Mary Coons, Mike Cullen, Sharon Miles, Mike Wilson, Sharon Flodder, Don Curl, Pepe Fernandez, John Forsyth, Carolyn Kennedy, Dan Dexter, Gail Cerniqlia, Barbara Marcinkowski.

National Newman Federation

Jenni Ford (Treas.), Mark Ashdown (Pres.), Sharon Flodder (Sec.), Pepe Fernandez (V. Pres.)

The National Newman Federation, the largest religious organization on campus, is composed of Catholic men and women interested in the religious aspects of College life.

The Newman Center, consisting of a recreation hall, offices and a chapel, is located on Congress opposite the campus, where Mass is celebrated every first Friday. Father Grehan, chaplain, is often on hand to discuss any problems the students may have.

Left to right, sitting: Melody Seelinger, Pat Mc Carthy, Rosemarie Fioto, Sharon Flodder. *Standing:* John Teman, Sue Zaleski, Bob McGee, Sandy Saunders, Joe Palumbo, Pepe Fernandez, Dan Dexter, Justyn Sepko, Gary Allegretti, Jim Althouse.

Gayle McElroy, Sandy Kahler, Sharon Flodder, Gail Eckes, Grace Schmidt, Donna Jones, Brenda Rolison, Susan Meyer, Libby White, Sandy Koczak, Ed Krause, Robert Whitaker, Richard King, Bill Parks, Robert Mouring, James Britch, Edward Stanmard.

Brenda Rolison, Treas.; Jim Britch, Pres.; Libby White, Hist.; Mr. Shaw, Sponsor; Ed Krause, V. Pres.; Susan Meyer, Sec.

Phi Theta Kappa

Delta Omicron chapter of Phi Theta Kappa, instituted in 1943, is the oldest honorary society on campus. Part of a national arts and science honor society for junior colleges, Delta Omicron performs two excellent services for Palm Beach Junior College. Kappa members help with the bulk of registration, and provide a student tutoring service.

Student Nurses

All students in the Department of Nursing are eligible in the Student Nurses' Association.

The purpose of this organization is to further develop a sense of professional responsibility through professional meetings and social activities.

Bobbie Britton
Vera Casey
Edith Clark

Wanda Fitzsimmons
Joan Ford
Judy Fulmer

Mary F. Gay
Mary Ann Irwin
Judith Izzarone

Dorothy Jones
Gail Kendrick
Pat Matzer
Edith McCown

Arlene Osborne
Linda Pierce
Mary Jo Road
Mary K. Searcy

Linda Stephan
Mrs. Tolbert
Tanya Tolliver
Pat Whiteman

Inter Social Club Council

The Inter Social Club Council is an organization formed to promote co-operation between the six social clubs on campus.

Social club members comprise the membership of the ISCC which helps such joint projects as the biannual Rush and other cooperative activities.

Bill Romer, Chappy Young, Mike Kahy, David Ward, Bill Procter, Tony Caruello, Ray Scott, Gerald Mathews. *Front:* Butch Morton, Gary Van Heusen, Dave Amsten, Glen Shellhamer, Mike Brugiere.

Alpha Phi Delta

SWEETHEART
Kathy Atkinson

First row: Gene Barbee, Bill Kingston, Butch Raschke, Denis Longarzo, Gary McCoy. *Second row:* Frank Kreidler, Bob Dummit, Craig Stone, Dave Feldman, Bob Wright, Butch Schmit, George Lucier, Dan Van Hill. *Last row:* Rod Heistan, Joe Hobson, Jeff McClain, Bob McGill, Don Stiffler, Dave Carmo, Harold Wise, Jack Wilson, Jim Carol, Jack Quilling, Joey Hagin, Bill Miller, visitor, Bob Row, Randy Tedder, Jerry Lauback, Tom Lovell, Kent Riscle.

First row: Craig Stone, Chaplain; Kathy Atkinson, club Sweetheart; Gene Barbe, Historian. *Back row:* Harold Wise, Sgt. at Arms; Dan Van Hill, Sec.; Joey Hagin, Pledge Master; Bill Miller, Pres.; Tom Lovell, V. Pres.; Frank Kreidler, Treas.

Left to right: Bill Schmidt, Pat Painter, Joe Palermo, Don Rowan, Jeff Conley.

Phi Da Di

Phi Da Di was founded at Palm Beach Junior College on December 7, 1937, making it the oldest social club on the campus. For thirty years the men of Phi Da Di have promoted the virtues of honesty, courage, morality, loyalty and justice among the brothers and the student body. The skull and crossbones flanked by battle axes and the colors red and black are the visual symbols of the fraternity.

Phi Da Di engaged in such activities as rush parties, the best Hell Night, and the sponsoring of the Student Directory.

Left to right: Pat Painter, Bill Schmidt, Jeff Conley, Blair Schrader, Joe Palermo, Don Rowan, Chuck Dodds, Bill Shea.

Top row: Greg Snead, Dave Bole, Randy Kressel. *Bottom row:* Larry Smith, Tom Golffe, Mike Gambrell, Richard McLelland.

Phi Di Da pledges found jobs to help beautify the PBJC campus.

Top row: Don Rowan, Blair Schrader. *Bottom row:* Bill Schmidt, Pat Painter, Joe Palermo, Jeff Conley, Chuck Dodds.

The Sisters of

Philo

OUR BEAU
JOEY HAGIN

"Philo" means love. It is this sisterhood which offers friendship, fellowship, and hospitality to every Philo member. The oldest women's social club, Phi Lambda Rho, was founded in 1939 to assist in scholastic affairs, to promote loyalty to the school, and to further the social life of PBJC.

Philo Activities include, making Christmas more enjoyable to children in local hospitals, giving a scholarship, making a calendar, a sisterhood Christmas party, pledge parties, road trips, and weekend. The winter trimester was highlighted by the Golden Arch Ball, one of the oldest social functions on campus.

OUR BEAU BEAU
PAUL GOLDSTEIN

Philo's most prized possessions our sponsor, Mrs. Gray, and Ruffus, our mascot.

Philos Together

PRESIDENT
Sheila Willey

VICE PRESIDENT
Linda Newsome

TREASURER
Judy Fleenor
PLEDGE MISTRESS
Penny Salts

RECORDING
SECRETARY
Lori Cole
SOCIAL
SECRETARY
Barbara Bosley
CHAPLAIN
Bonnie Levinski

HISTORIAN
Chris Burton
SERGEANT AT
ARMS
Lois Biddix
SCHOLARSHIP
CHAIRMAN
Jennifer Colby

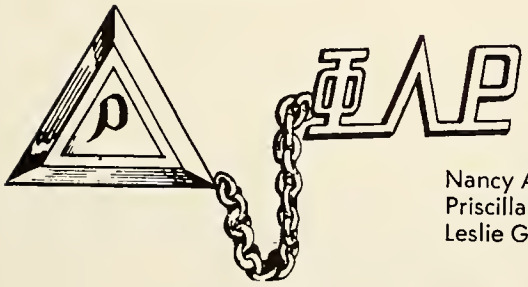

Nancy Aiello
Priscilla Geiger
Leslie Goin

Claire Lanier
Michele Leahy
Joyce Patterson
Peggy Pink
Kathy Rhodes

Denise Ryan
Diann Ryan
Chris Smith
Tontiana Tonarely
Sandy Watson

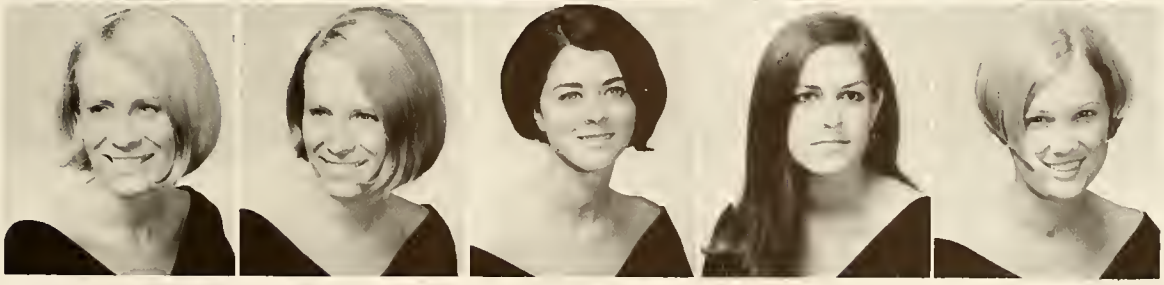

Thi Del

Left to right: Cyn Clarke (Historian), Susan Koontz (Parliamentarian), Lisa Hewey (Pledge Mistress), Penny Murgado (Scholarship Chairman), Jeanne Watkins (Chaplain), *not pictured,* Kay Stone (Secretary).

Thi Del, a social club for girls, sets its goal toward fostering friendship and leadership throughout Palm Beach Junior College. The sisters of Thi Del try to instill school spirit in all their endeavors and uphold the high standards of the college.

Jenelle Gehrken (President), Sandy Kahler (Vice President), Eileen Allen (Treasurer), Ronnie Pitchford (Social Sec.).

Left to right: Zella Taylor (Publicity Chairman), Patty McHenry, Kris Reinke (Social Chairman), Debbie Anyzeski (Sgt. at arms).

Top row: Ann Mosling (Treas.), Susan Ford, Brenda Billings, Sandy Laws, Ann Pickett, Karen Talbott, Sunny Wyant, Debbi Miller, Donna Fischer (Sec.). *Center row:* Janice McCormick, Cindy DeVane, Thelma Logan, Jeanne Gwynn, Glenda Rogers, Sara Fernandez (Assistant pledge captain), Patty Hartmus, Judy Fulmer. *Seated on stair:* Jalanda Harrison, Cary Boyce, Bernadette Holobaugh. *Not pictured:* Jessica Andrews (Pledge Captain), Pat Fischler, Mary Page Little, Judy Lynn.

Veterans Club

Membership in the Vet's Club is open to all veterans. Its purpose is to provide a congenial atmosphere for students who have in common the experience of service in the armed forces of our country. All veterans are encouraged to participate in its activities. The Veterans Club sponsors the "Wishing Well" which is located near the Main Office. Proceeds of the Wishing Well help to support an orphan who has been adopted by the club.

L. to r.: Paul Himber, Aaron Linder, Kent Mitchell, Mr. Donald Cook.

L. to r.: Don Yokel, Tom Mones, Tom Benken, Ken Kuzmick, Gordy Owens, Sue Ridgeway, Herb Lozott, Roy Floyd, Mike Lynch, Bob Flowers.

Highlights

A College Is People.

Among the crowds of students
an individual retains his identity.

Those Moments . . .

There are moments when
in the midst of a crowd
one feels lost.

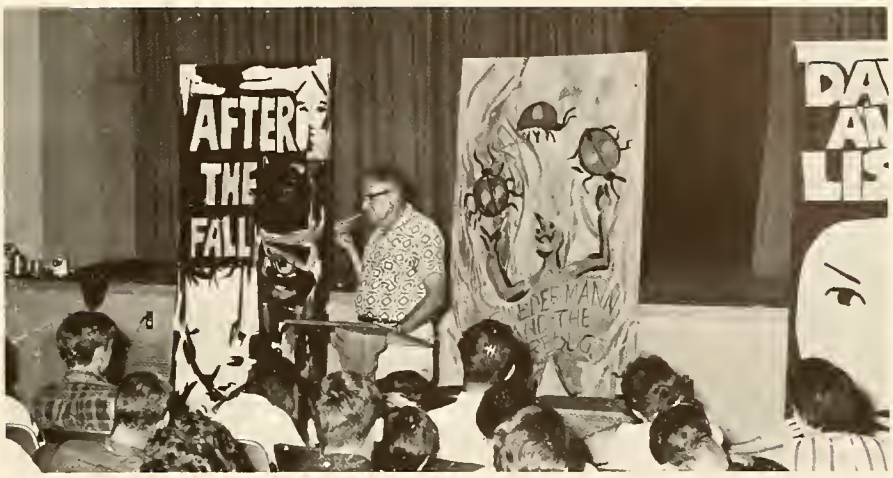
AFTER
THE
FALL

. . . of Tranquility

What's So Funny?

Oh!

Dances — Highlights of Fall Term

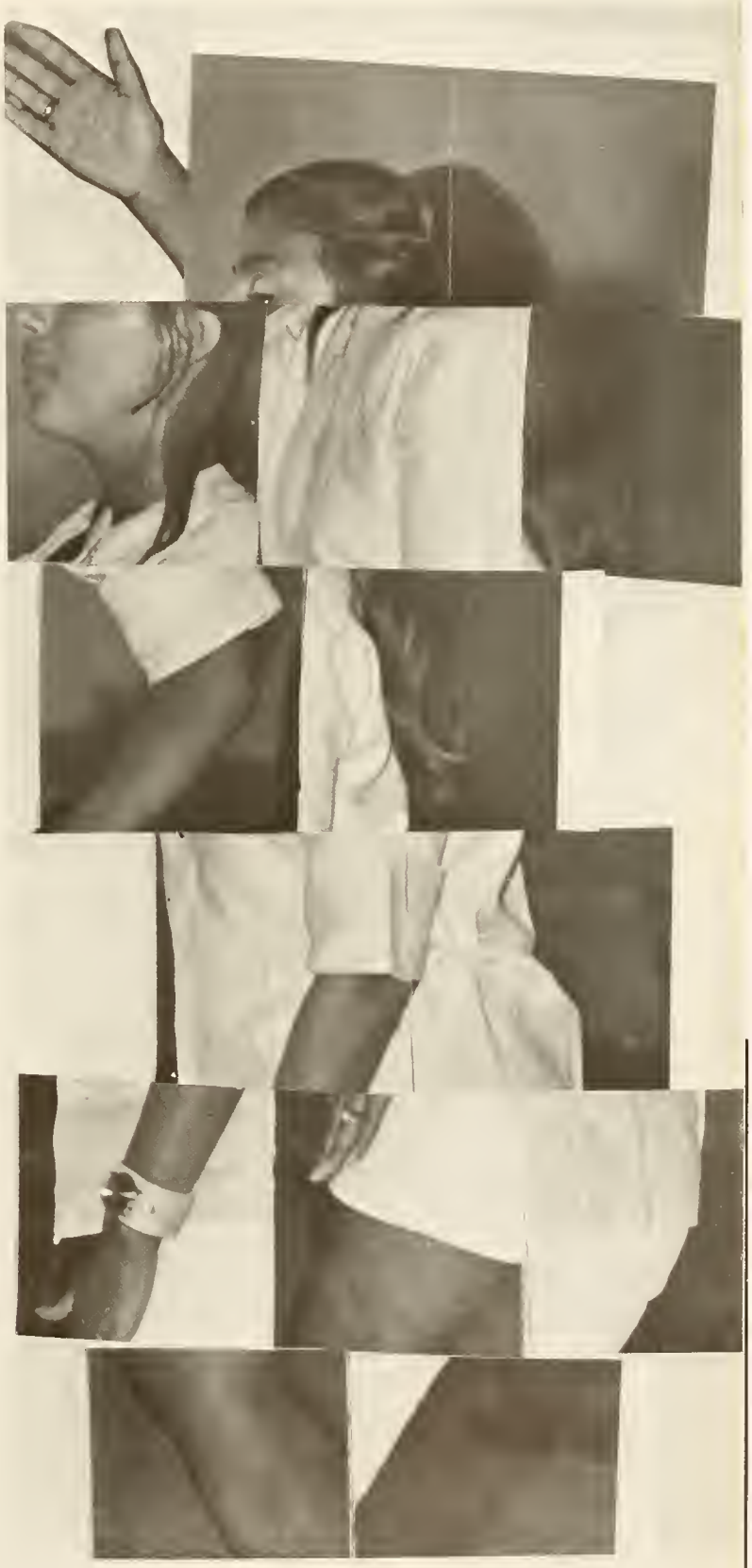

It Rained

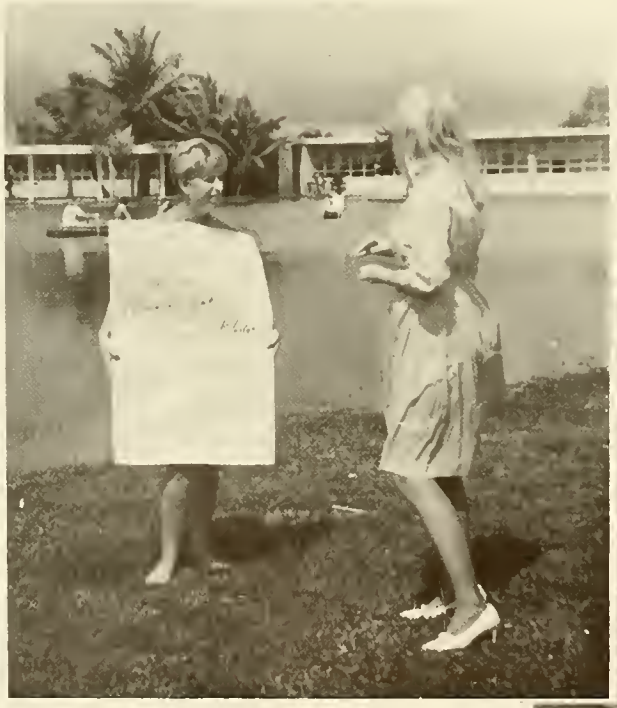

. . . and It Rained, . . .

Newest Course at P.B.J.C. — Principles of Levitation

SHIRTS
ARE ON FIRST

Style the P.B.J.C. Way.

Cheer

Laura Benenson

Betty Scherini

eaders

Kris Tedder

Debbie Strout

Penny Azeredo

PBJC

Standing: Pat McCaffery; Jack McLaughin; Sean Mc Elroy; Ted Findley; Bob Dodson; Joe Palumbo; Earl Findley; Bill Rozinski; Jerry Bullard; Jose Fernandez; Bill Cook; Ward Freer; Jeff Stover; Tom McLaren.
Kneeling: Bill Kingston; Alan Hamlin; Head Statistician.

Pacers

Palm Beach Junior College's Basketball team has competed in inter-collegiate sports for the past three years. The past three years experience has built a good base for the future Pacers.

Winter Frolics

The Velvets

Mitchell Trio

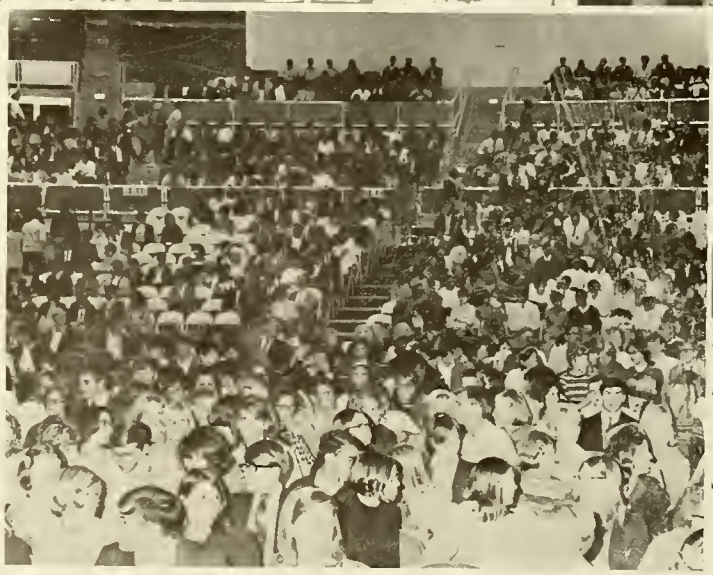

Buckinghams

Buckinghams

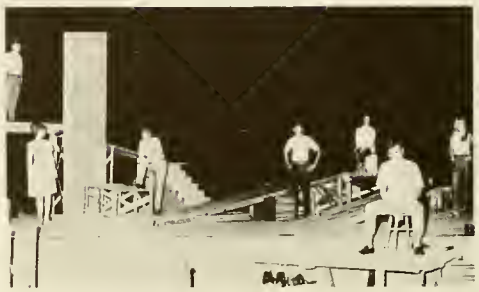

AFTER THE FALL

After a long rehearsal, "After the Fall" opened at PBJC presented by Phi Rho Pi. The play had little props except in the minds and imagination of the audience.

Crucible is defined as a hard trial or severe test. "The Crucible" depicts the Salem witch trials.

The Crucible

Tom Jones

by Henry Fielding

Burt Merriam
in the "Adding
Machine."

The Adding Machine

100

5

3 2 13

11 10

27

1

54

84

Tennis Team

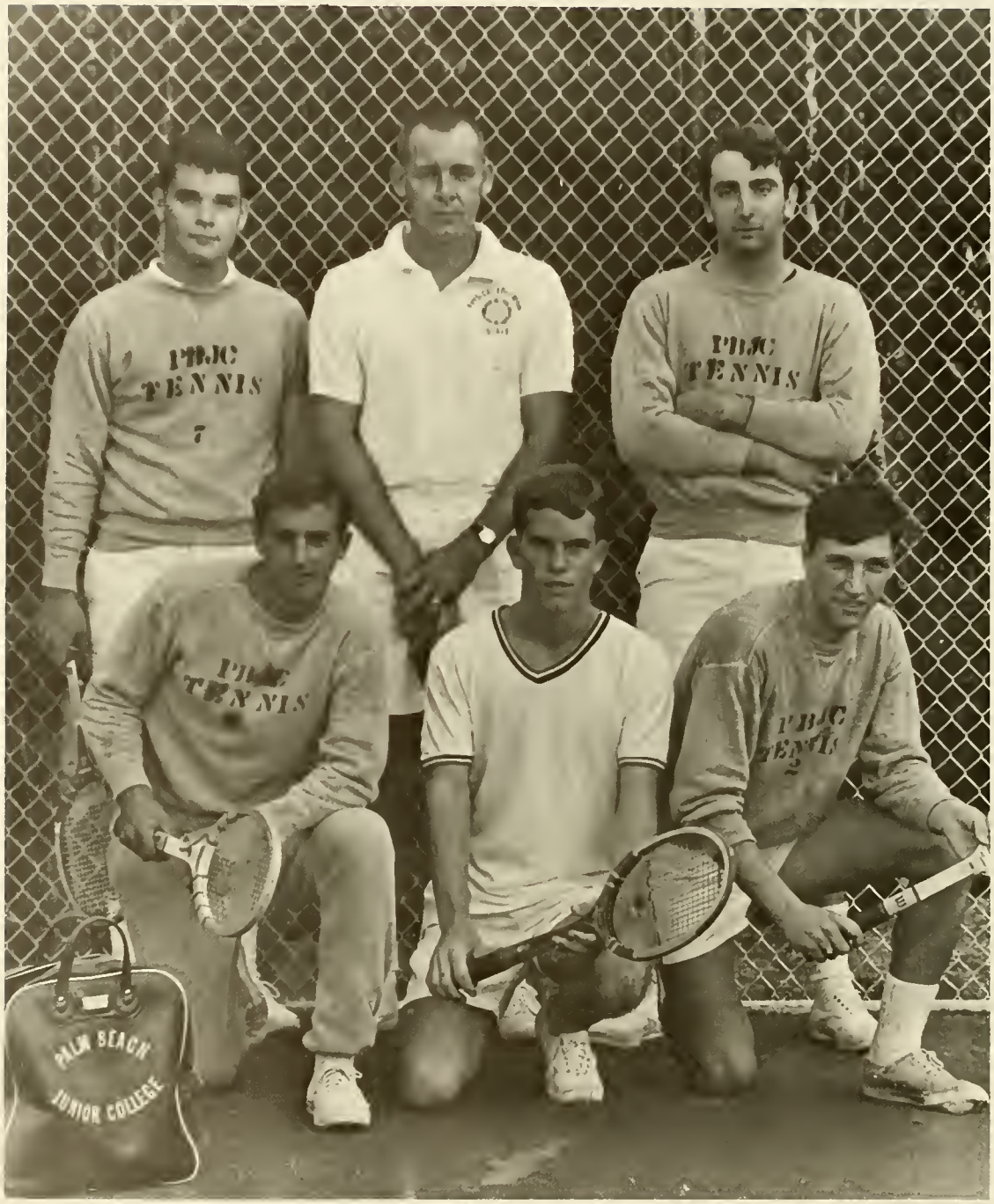

Left to right: Top row — Dave Chambless; Mr. McGirt, Coach; Peter Paul; *Bottom row* — Tom Sergio; Ken Bethea; Joe Bartasius.

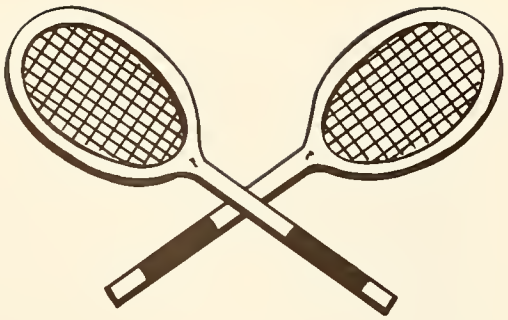

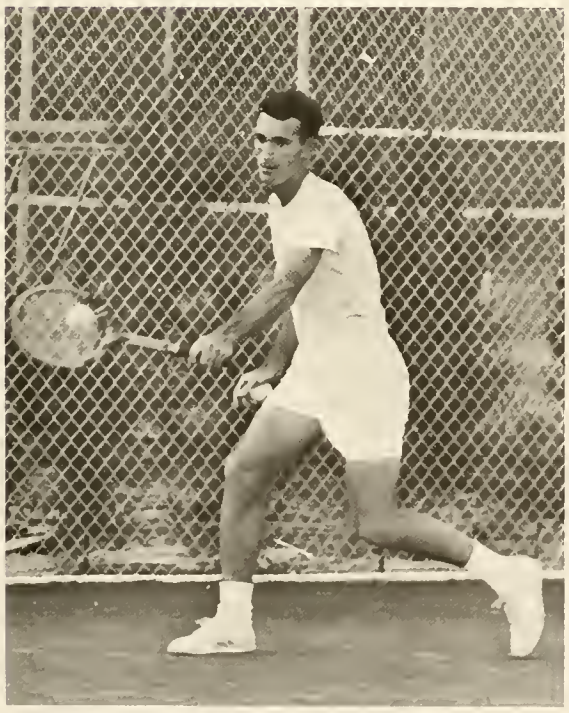

Intra

murals

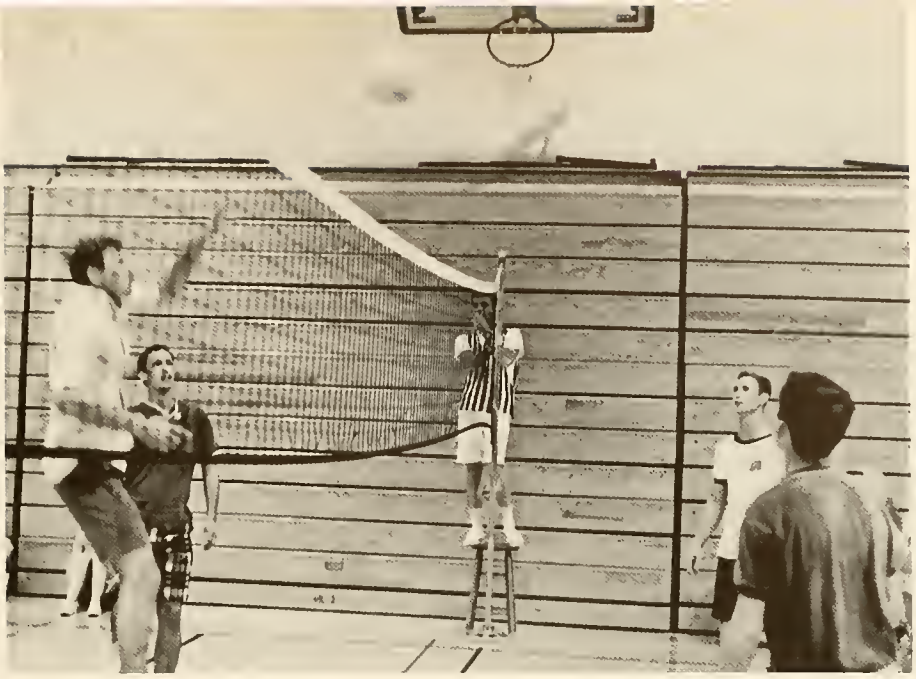

Sophomores *l. to r.:* J. Hagen, D. Taylor, R. Aho, J. Pankey, R. Morgan, T. Faulkenbach, M. Bowman.

Entire team *l. to r., bottom row:* R. Kessler, J. Gabbard, J. Dwyer, C. Heninger, D. Bigbie, G. Barry. *Top row:* K. McKeney, R. Aho, R. Morgan, T. Faulkenbach, M. Bowman, J. Cummings, J. Pankey, J. Hagen, D. Taylor, I. Walker.

Freshmen *l. to r., bottom row:* R. Kessler, G. Barry, I. Walker, J. Dwyer. *Top row:* D. Bigbie, Jim Carieso, J. Cummings, C. Heninger, J. Gabbard.

Baseball Team

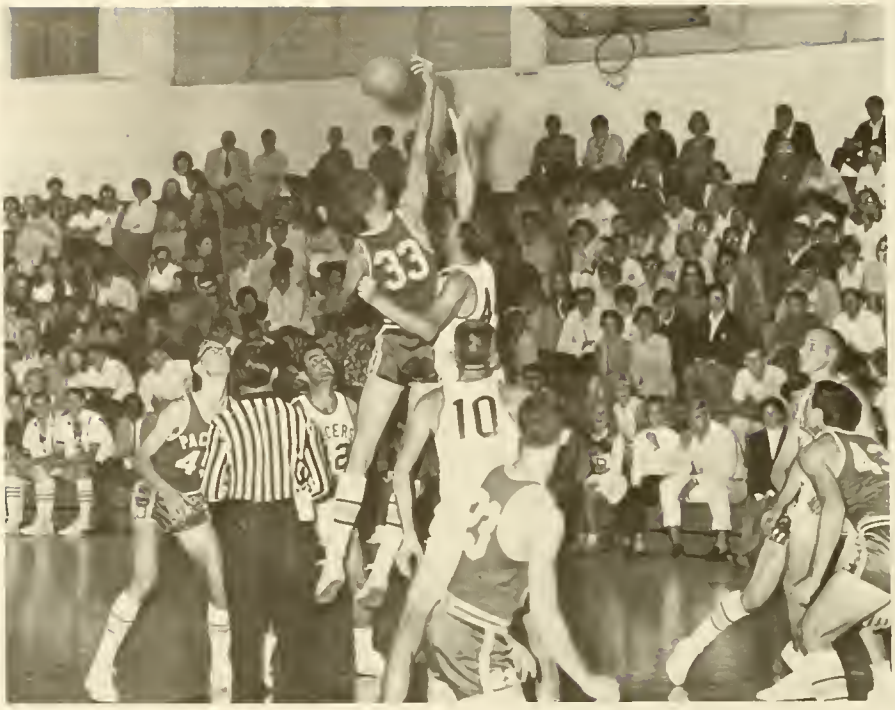

FOUL
VISITORS
HOME
WELCOME MIAMI DADE SOUTH
SEE YA NEXT YEAR

PACERS
34

52

42
30

FIRST BANK

of Boynton Beach

KRAUSS JEWELERS
The Oldest Fine Jewelers In The Palm Beaches
321 Clematis Street
832-7050

THE ART SHOP
Art Supplies
Custom Picture Framing
705 Lucerne
Lake Worth, Florida
Across from the Post Office
582-1045

HALSEY & GRIFFITH
INCORPORATED
"Everything for the Office"
West Palm Beach
Fort Pierce
Lake Park
Lake Worth
832-3883

Jordan Marsh
PALM BEACH MALL

TAYLOR PUBLISHING COMPANY
"The World's Best Yearbooks Are Taylor-made"